

CATALOGO GENERAL

el  stand.com



STAND MODULAR **PORTATIL**

STAND

C4+A4+COUNTER



MEDIDAS

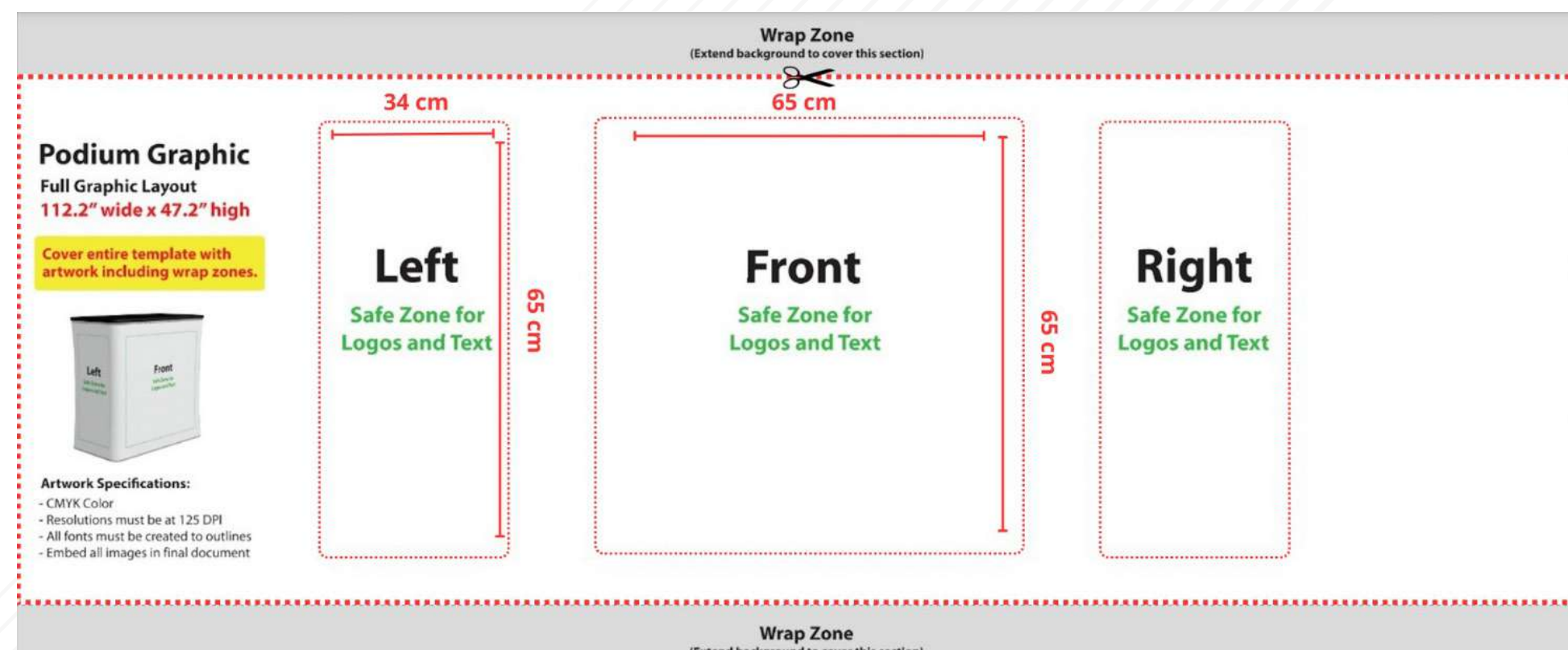

Medidas counter

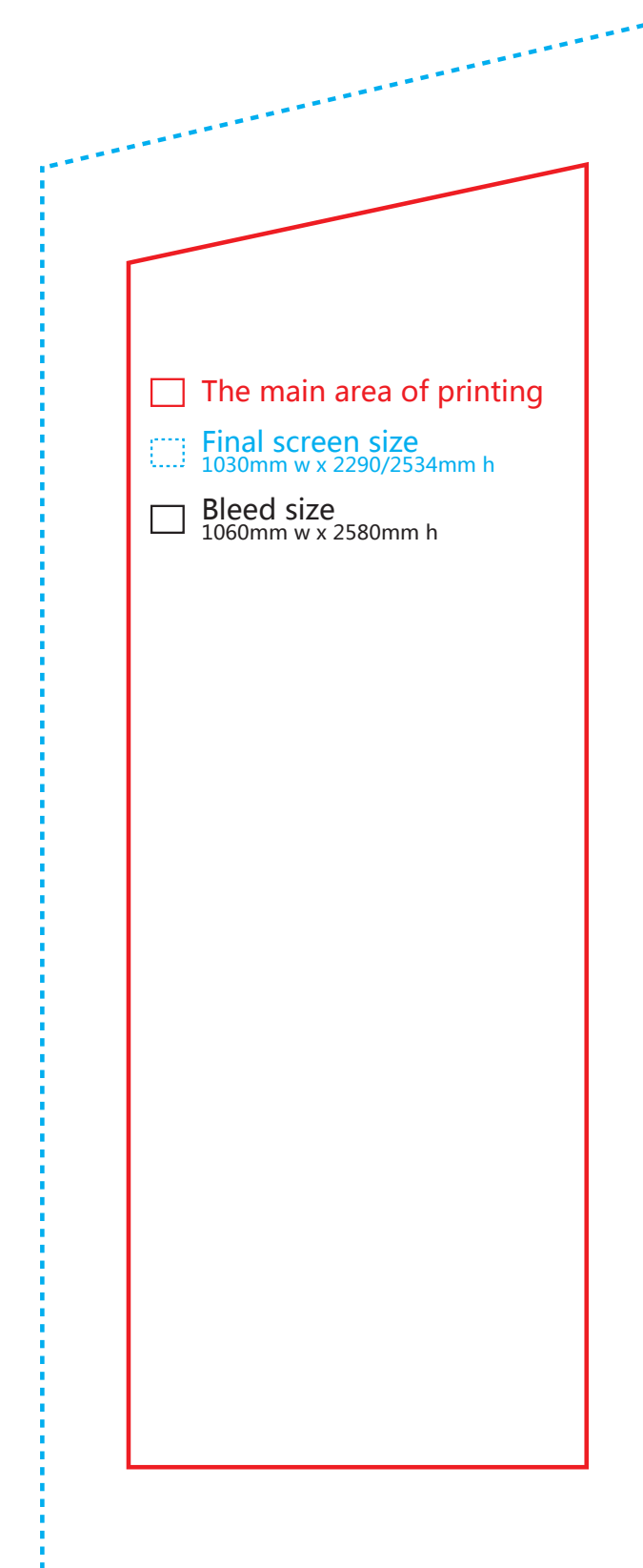

A4

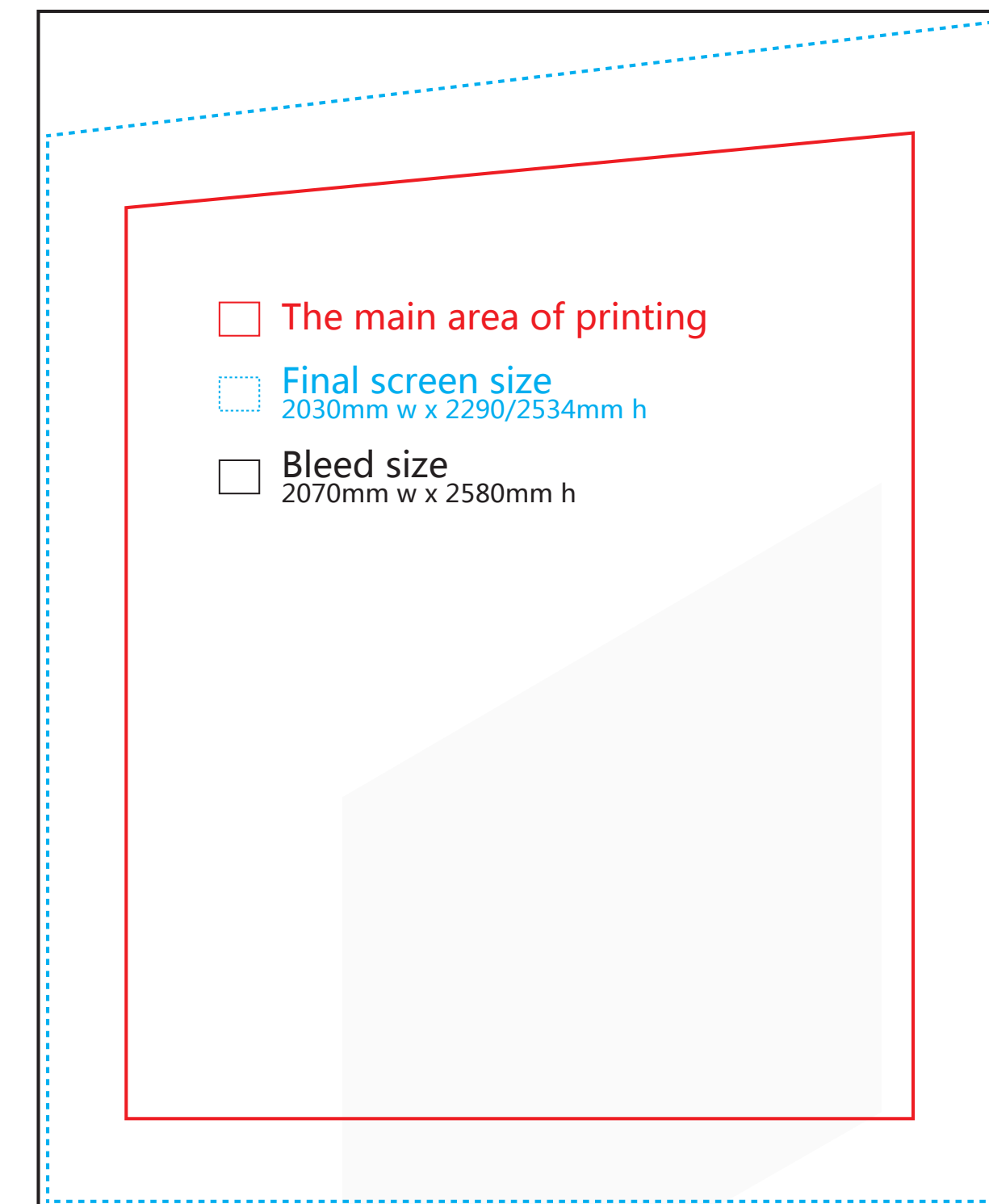

C4

STAND 3X3

EM17U04+EM17Y2+COPETE+COUNTER



MEDIDAS

E17U04 10ft Curved
3190x2280 mm Visible size
3250x2340 mm Full size (Included 3cm bleed zone)
□ 10ft safety zone
□ Sewing line

Top view

- Color mode : CMYK
- Resolution : 72-125 DPI
- All fonts transferred to outline
- Save the artwork as PDF Format

B1-Back

Header Panel

Full Graphic Layout Size
61.88" w x 15.03" h

Everything will be visible up to the stitch lines
Extend background to cover full graphic layout size.
Keep text and important images inside of green line.

- CMYK color
- Resolutions must be 125 ppi
- All fonts must be created to outlines
- Embed all images in final document
- Save final document as PDF for print

B2-Header

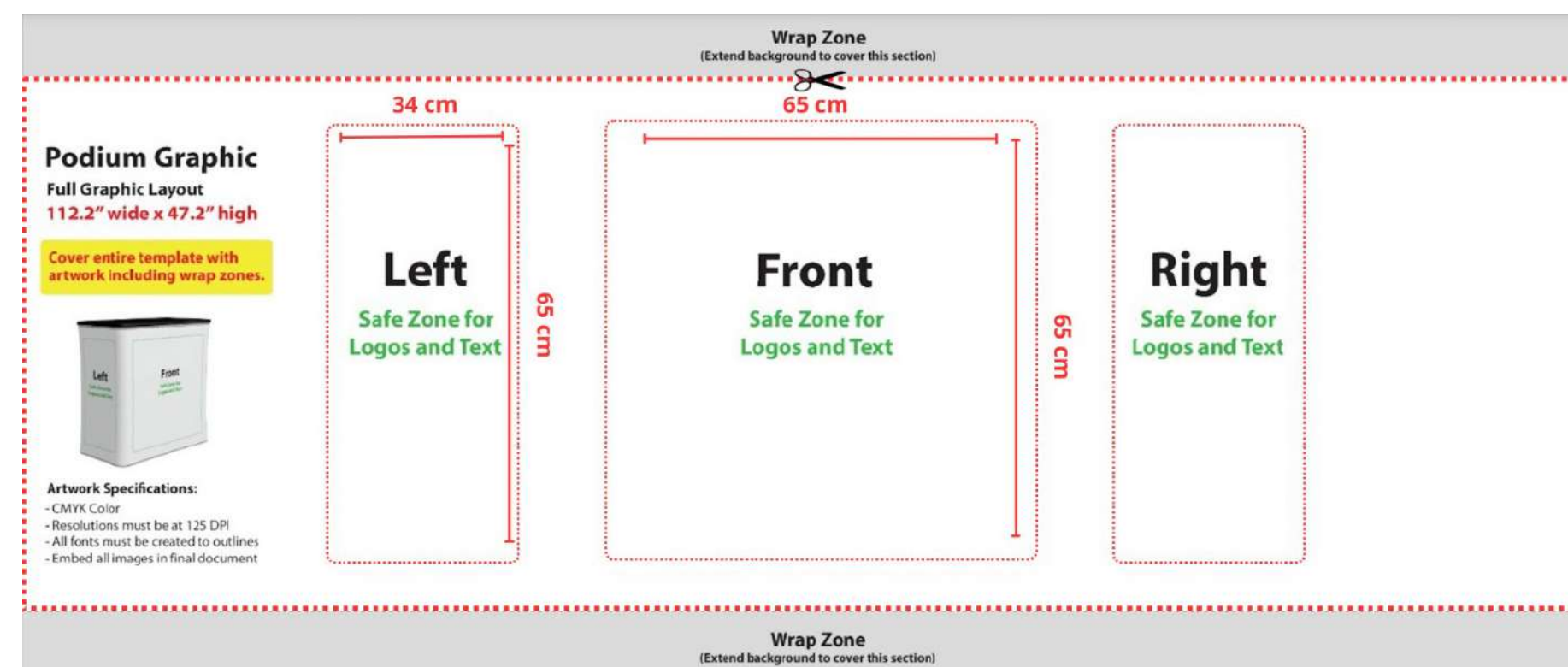

B3-Podium

Zippit Snake A
940x3050 mm Visible size
970x3100 mm Full size
□ safety zone
□ Sewing line

Top view

- Color mode : CMYK
- Resolution : 72-125 DPI
- All fonts transferred to outline
- Save the artwork as PDF format

B4-TV Snake

STAND

C1+A1+COUNTER



MEDIDAS

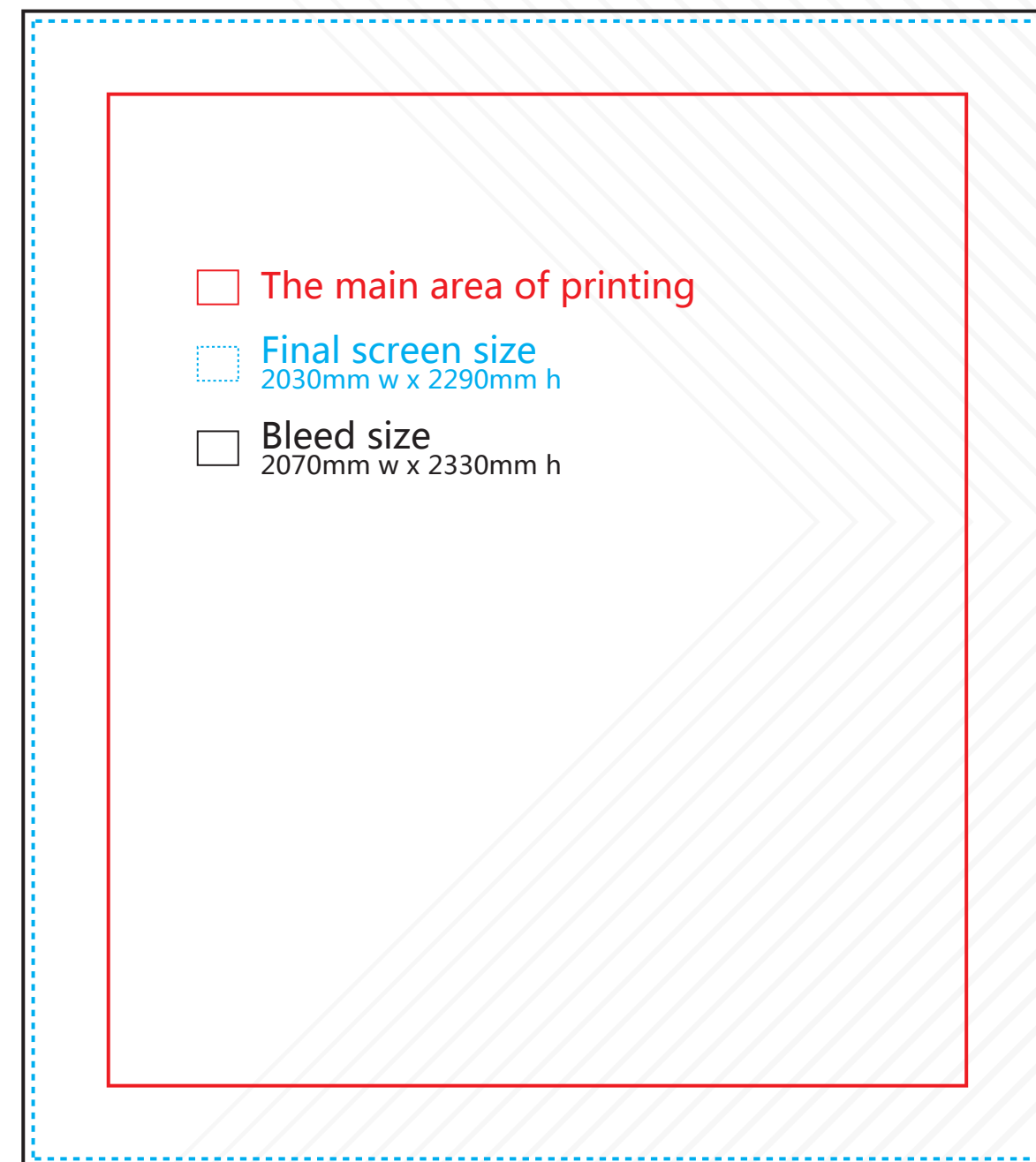

C1-Arte

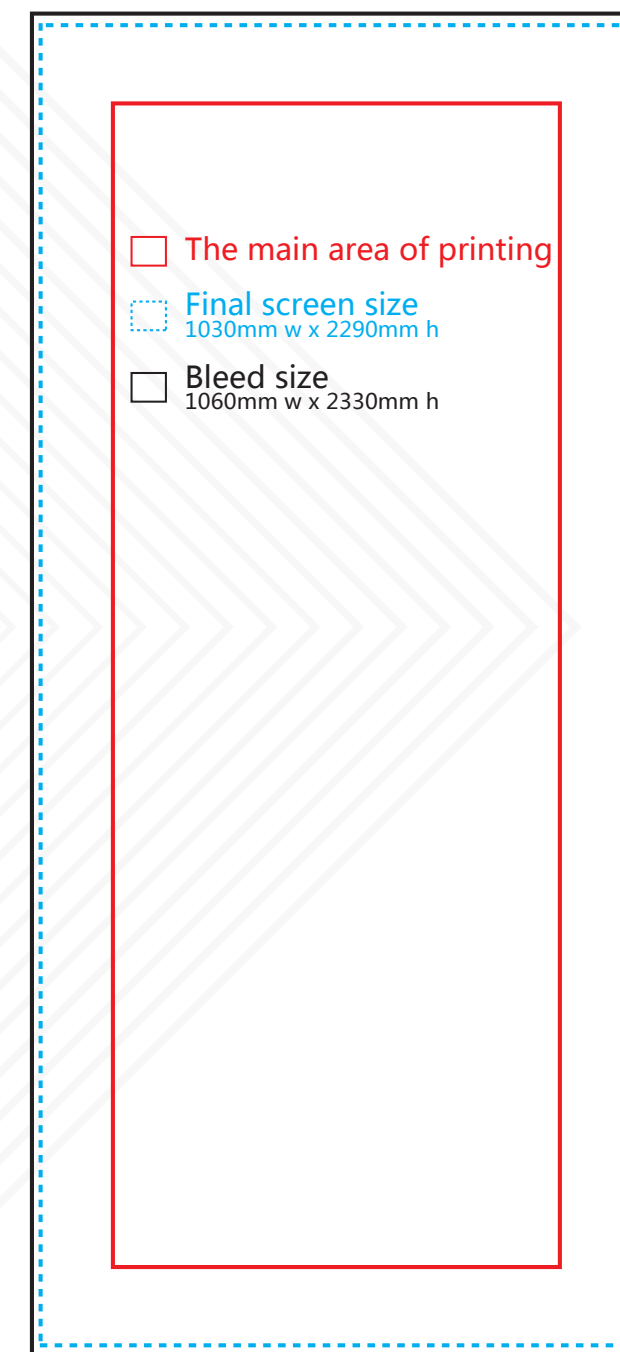

A1-Arte

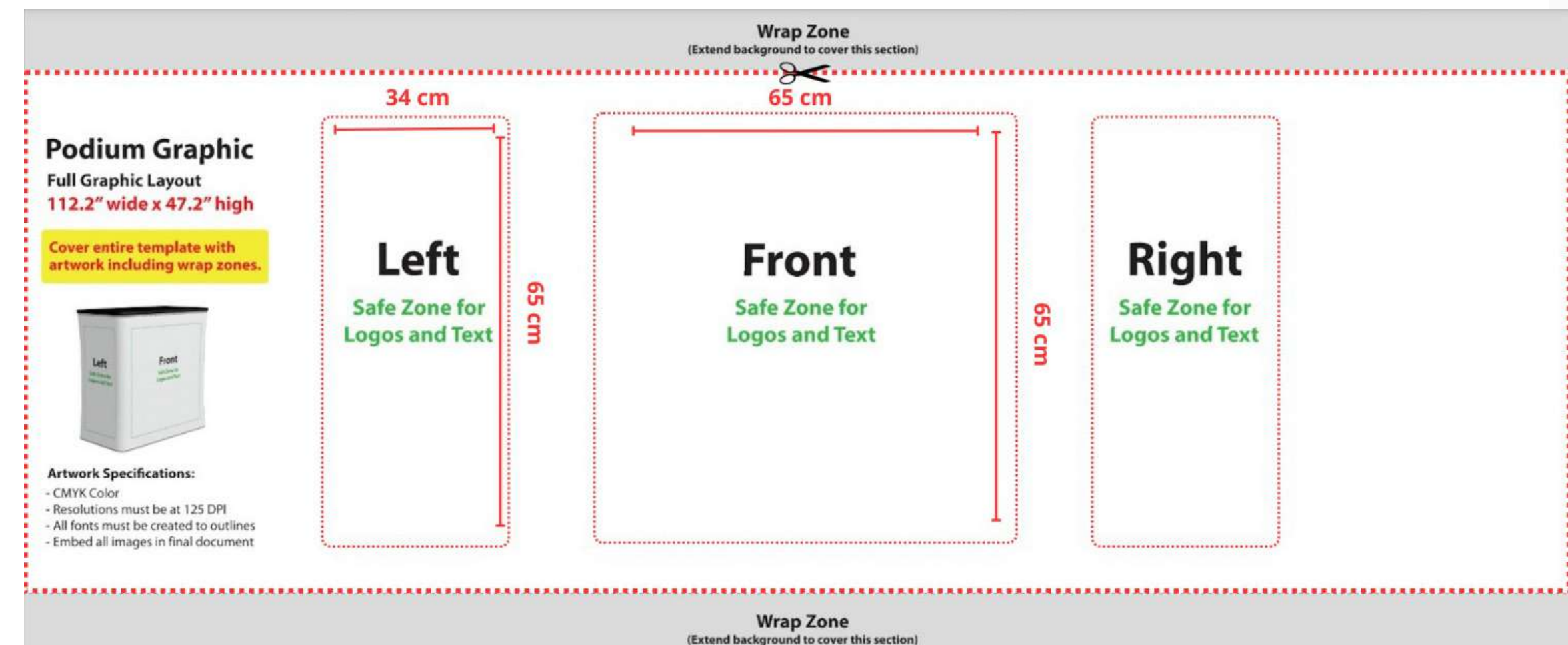

Counter

STAND

D2+COUNTER



MEDIDAS

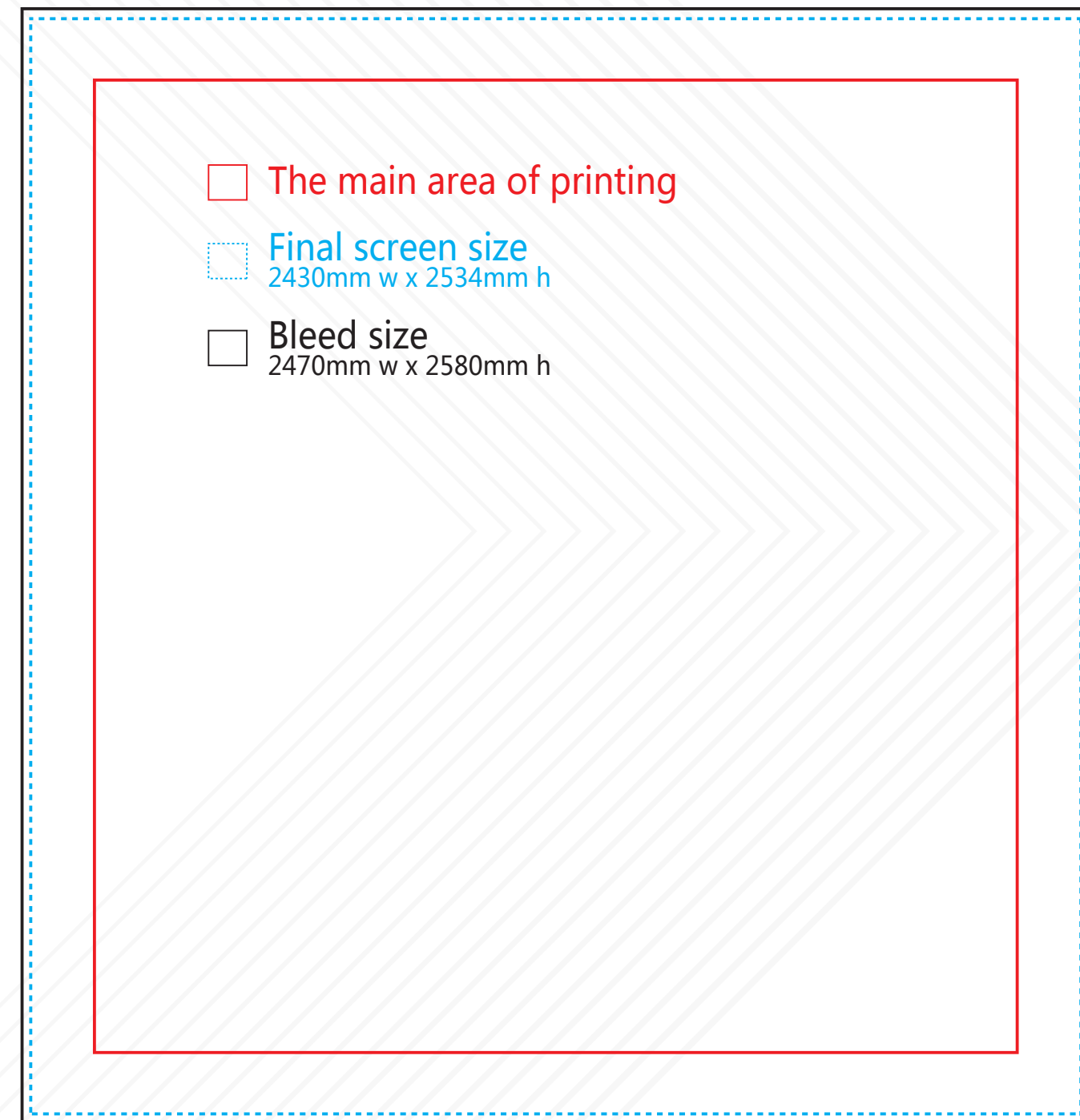

D2-Arte

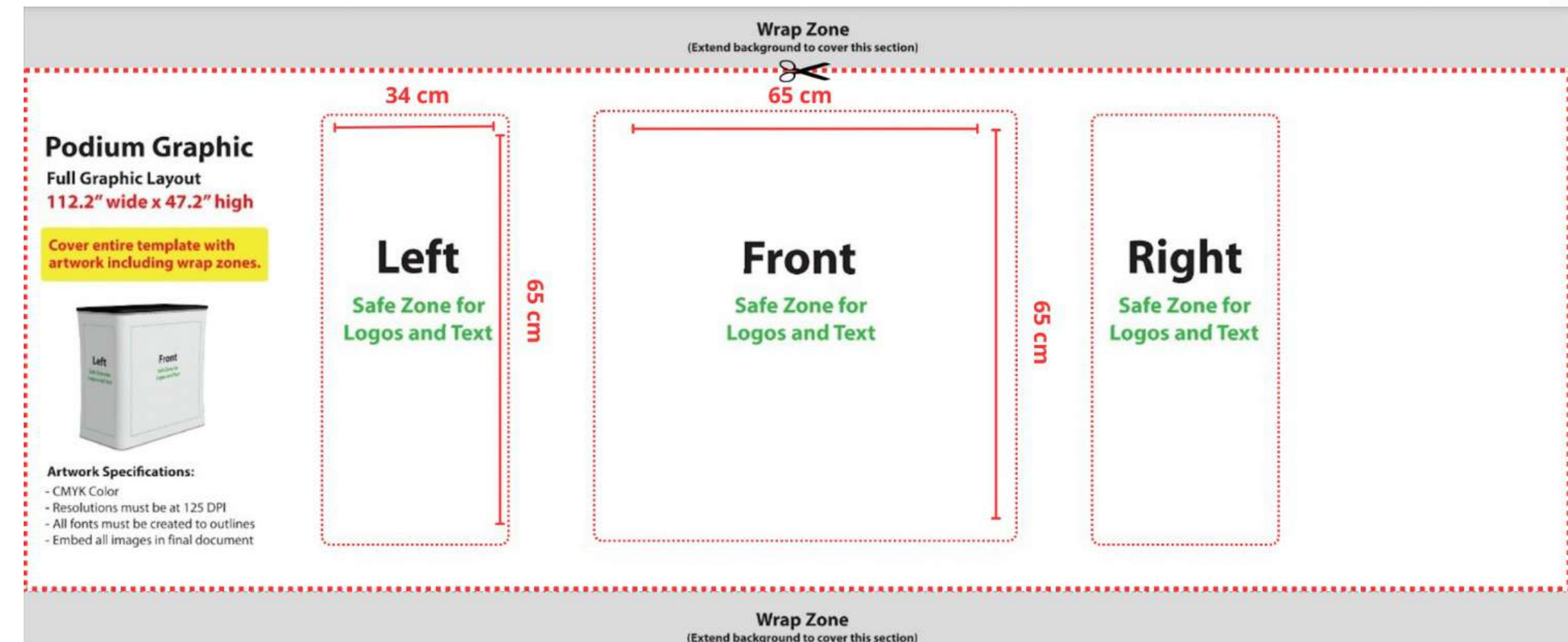

Counter

STAND OP3

EM17H+COPETE+ARCO+COUNTER



Incluye:

- 1 Estructura tubular EM17U (2980x2340mm)
- Arte 1 Cara de EM17U (2980x2340mm) Full size.
- 1 Estructura Arco.
- Arte 1 Cara 1050x5000mm.
- 1 Estructura Copete.
- Arte 1 Cara 1550x380mm.
- 1 Podium /counter.
- 1 Lampara.

MEDIDAS

E17U24 10ft straight
2920x2280 mm Visible size
2980x2340 mm Full size (Included 3cm bleed zone)
□ 10ft safety zone
□ Sewing line

Top view

- Color mode : CMYK
- Resolution : 72-125 DPI
- All fonts transferred to outline
- Save the artwork as PDF Format

EM17H

Header Panel

Full Graphic Layout Size
61.88" w x 15.03" h

Everything will be visible up to the stitch lines
Extend background to cover full graphic layout size.
Keep text and important images inside of green line.

- CMYK color
- Resolutions must be 125 ppi
- All fonts must be created to outlines
- Embed all images in final document
- Save final document as PDF for print

Header

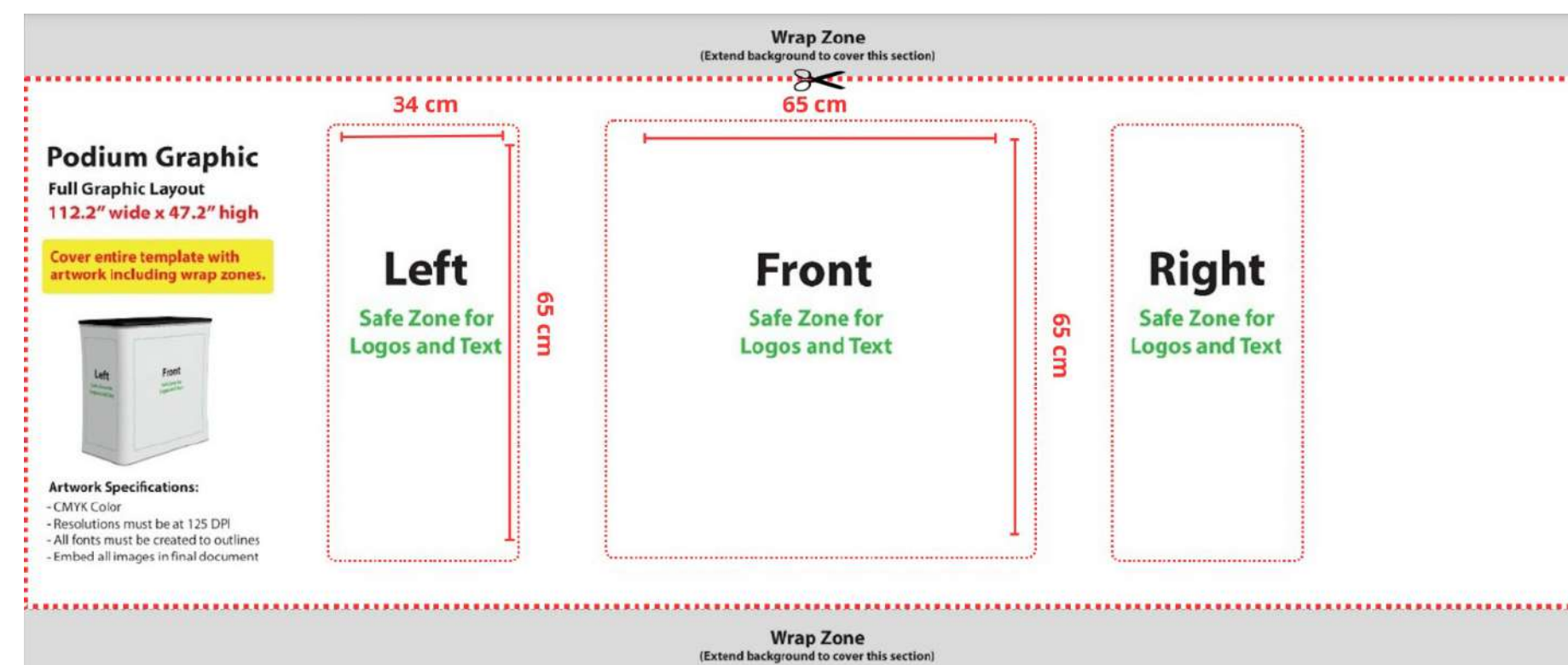

Counter

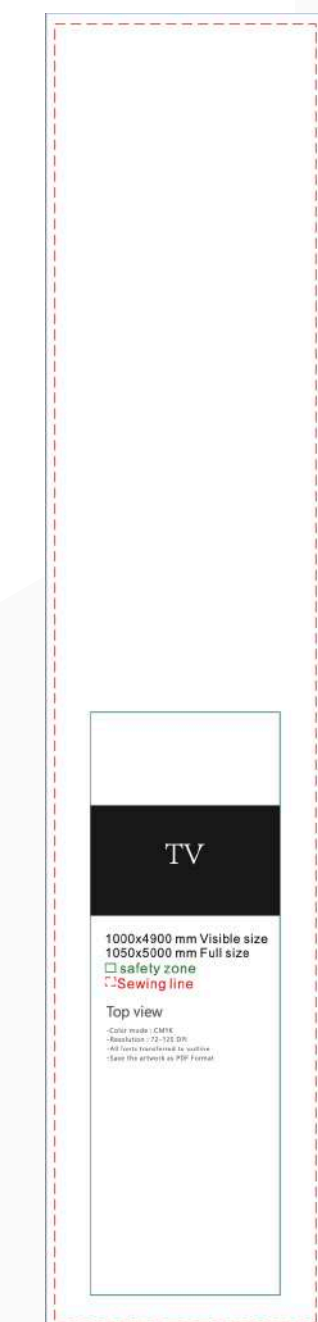

Arco
soporte

STAND OP3

D1+COPETE+ARCO+COUNTER



Incluye:

- 1 Estructura tubular D1(2470*2330).
- Arte 1 Cara de 2470*2330mm.
- 1 Estructura Arco.
- Arte 1 Cara 1050x5000mm.
- 1 Estructura Copete.
- Arte 1 Cara 1550x380mm.
- 1 Podium /counter.
- 1 Lampara.

MEDIDAS

☐ The main area of printing

☐ Final screen size
2430mm w x 2290mm h

☐ Bleed size
2470mm w x 2330mm h

Header Panel

Full Graphic Layout Size
61.88" w x 15.03" h

Everything will be visible up to the stitch lines
Extend background to cover full graphic layout size.
Keep text and important images inside of green line.

- CMYK color
- Resolutions must be 125 ppi
- All fonts must be created to outlines
- Embed all images in final document
- Save final document as PDF for print

Header

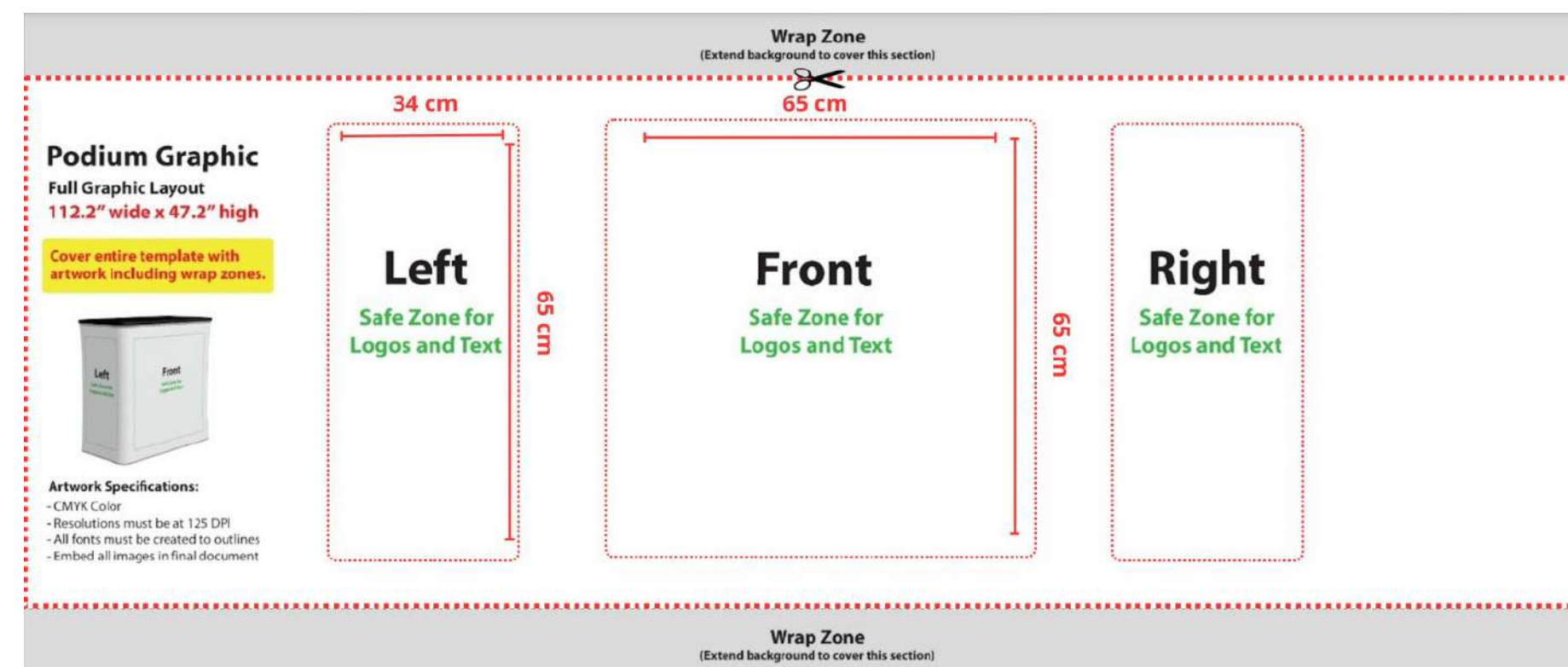

Counter

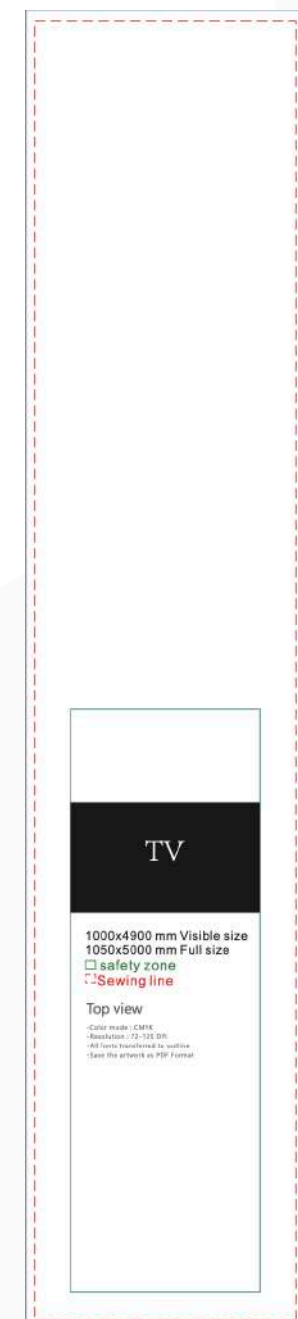

Arco soporte

D1

STAND

C4+A2+COUNTER

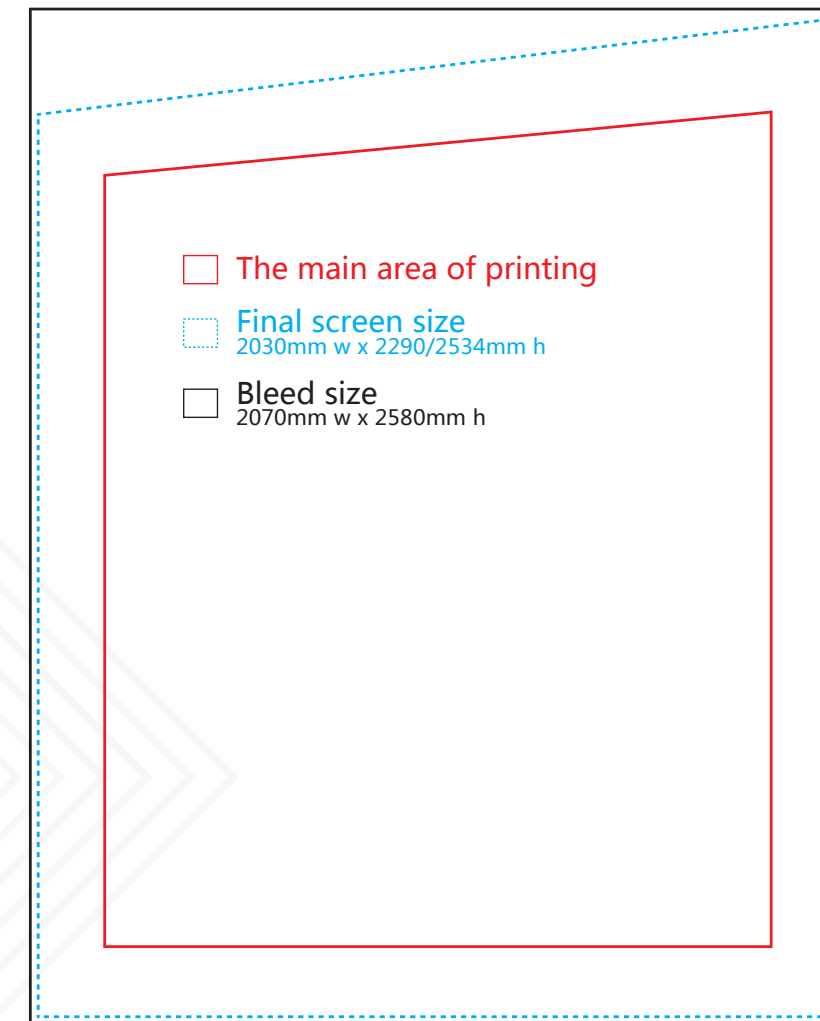

C4

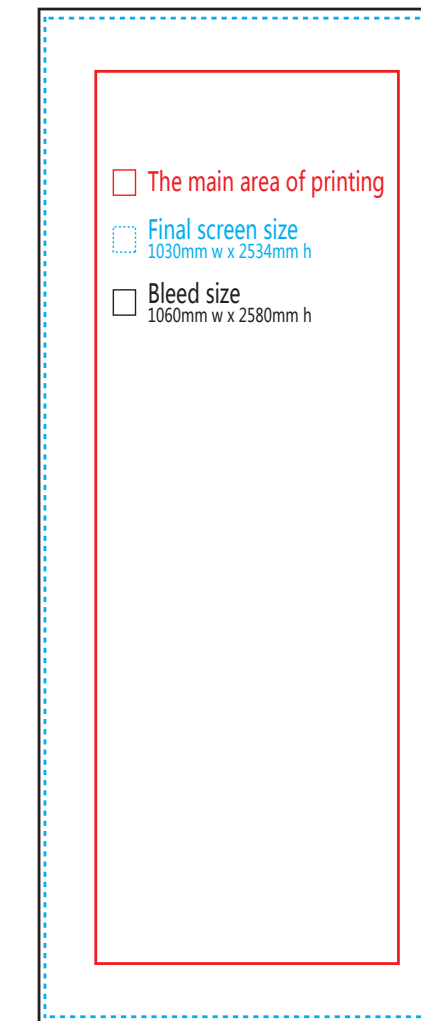

A2

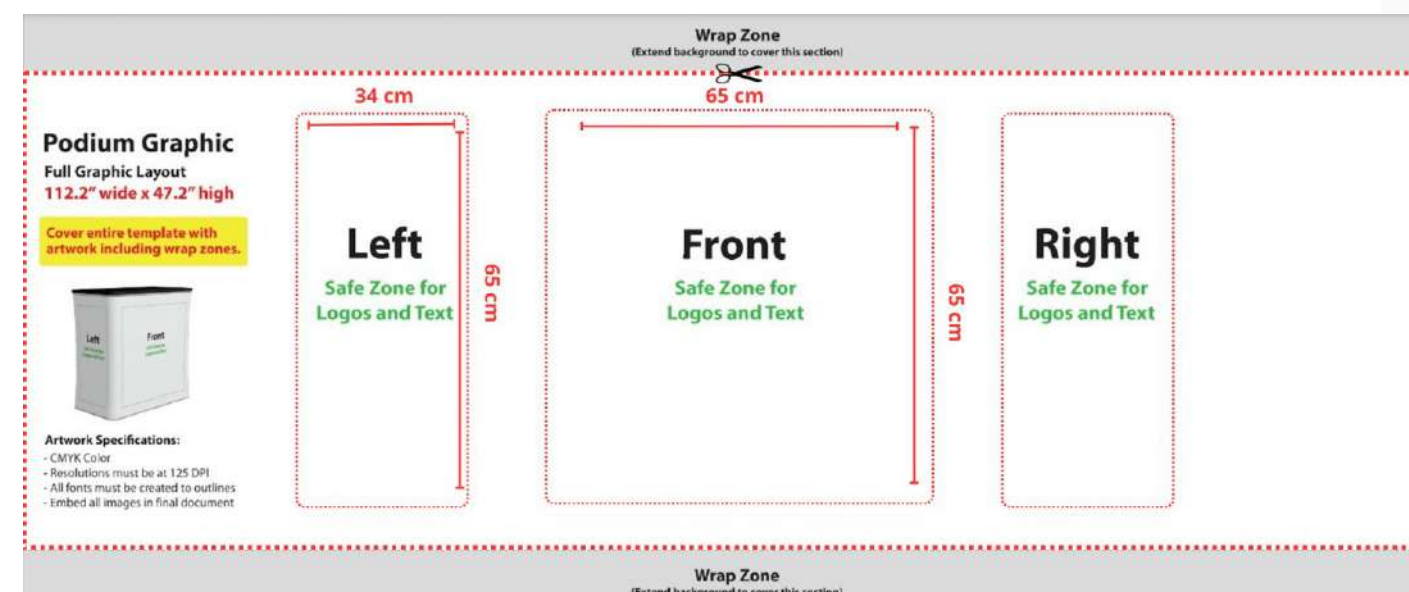

Counter



STAND

C1+A3+COUNTER

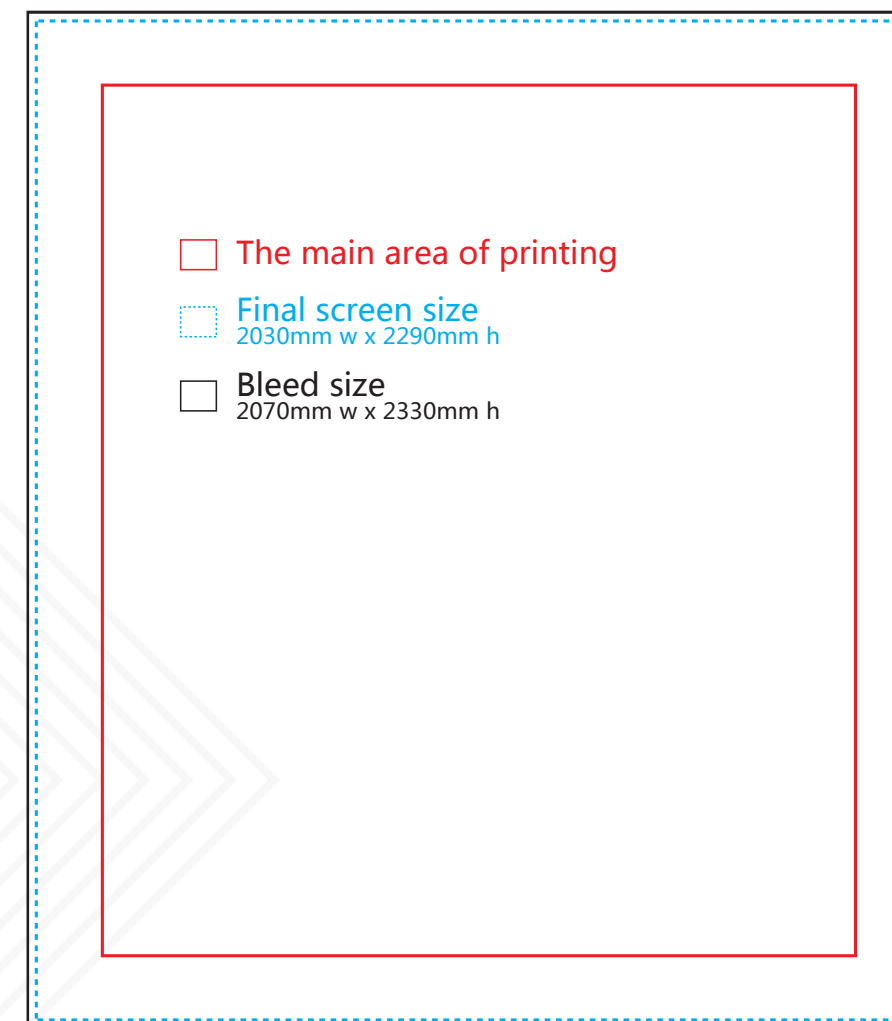

C1

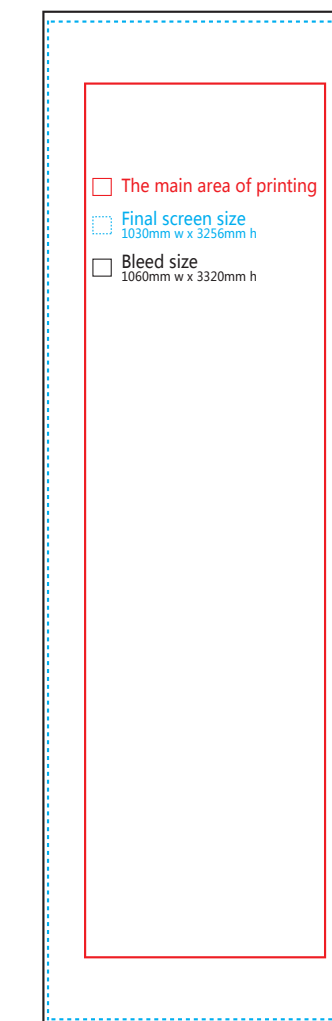

A3

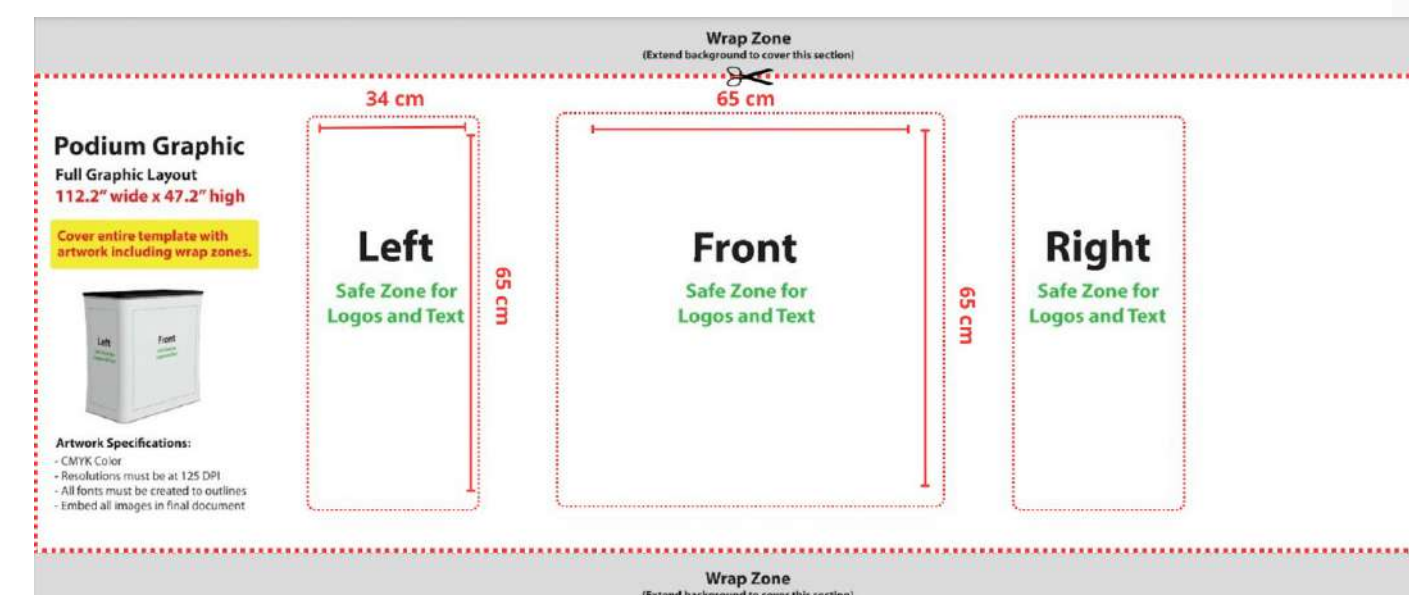

Counter



STAND

C2+A4+COUNTER

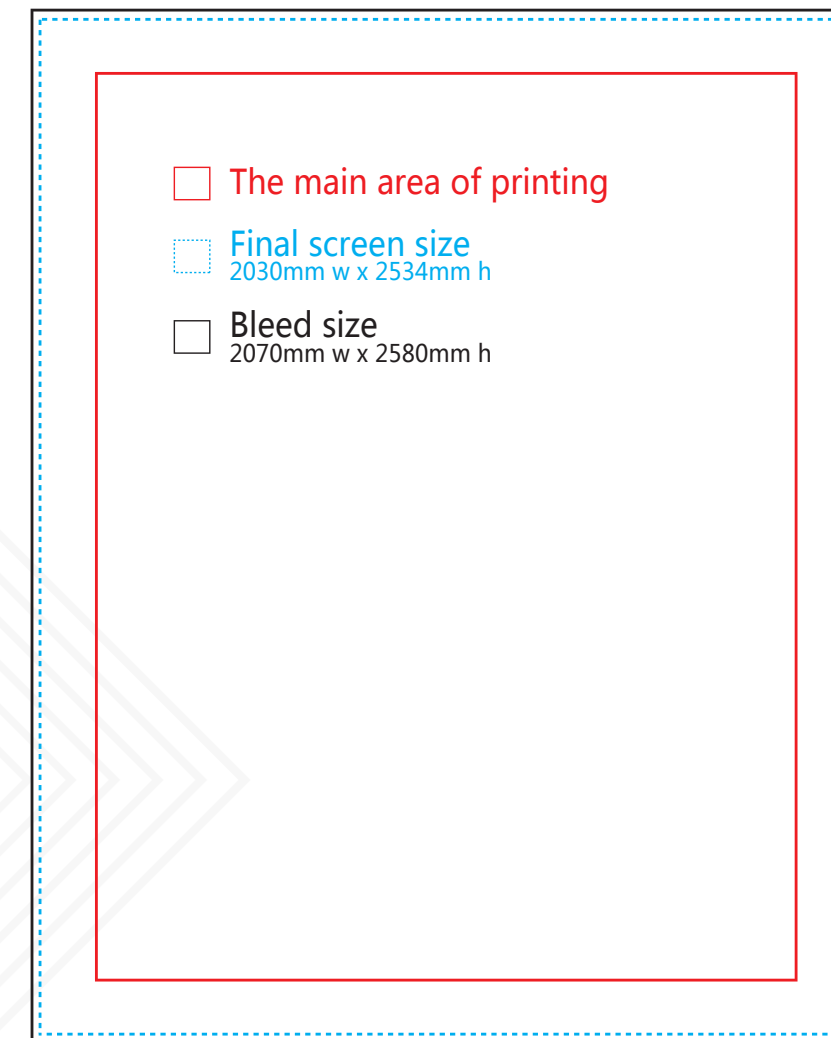
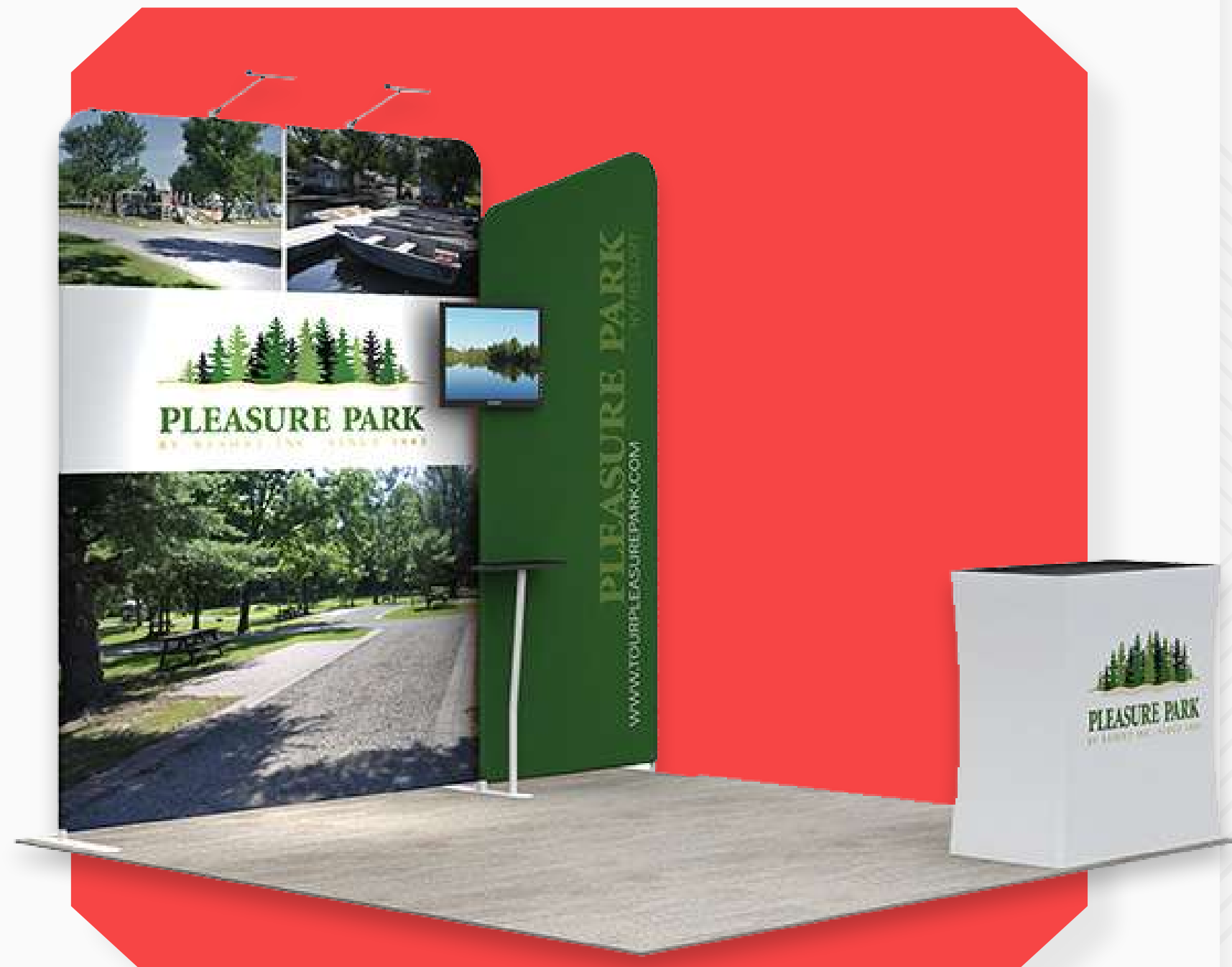

C2

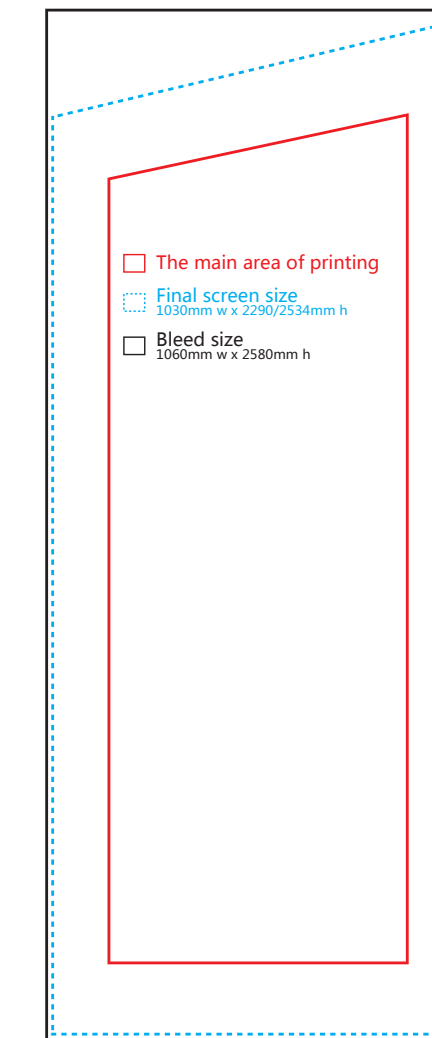

A4

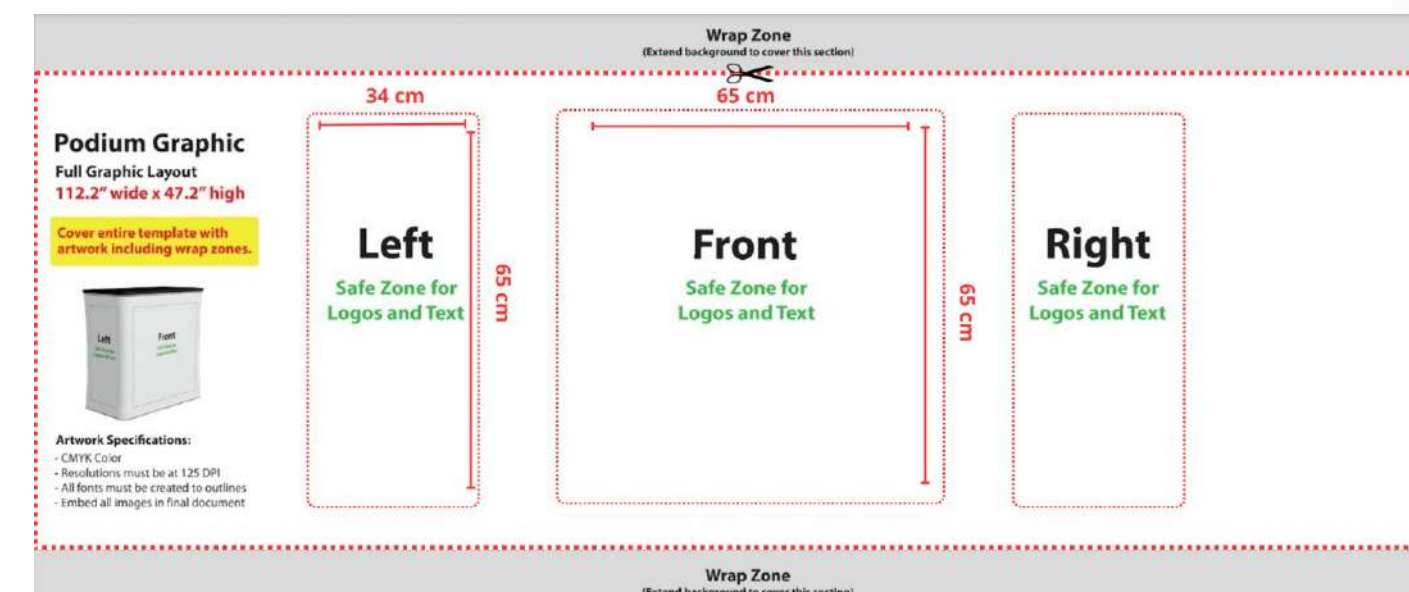

Counter



STAND

10 FT STRAIGHTWALL+OVERLAP

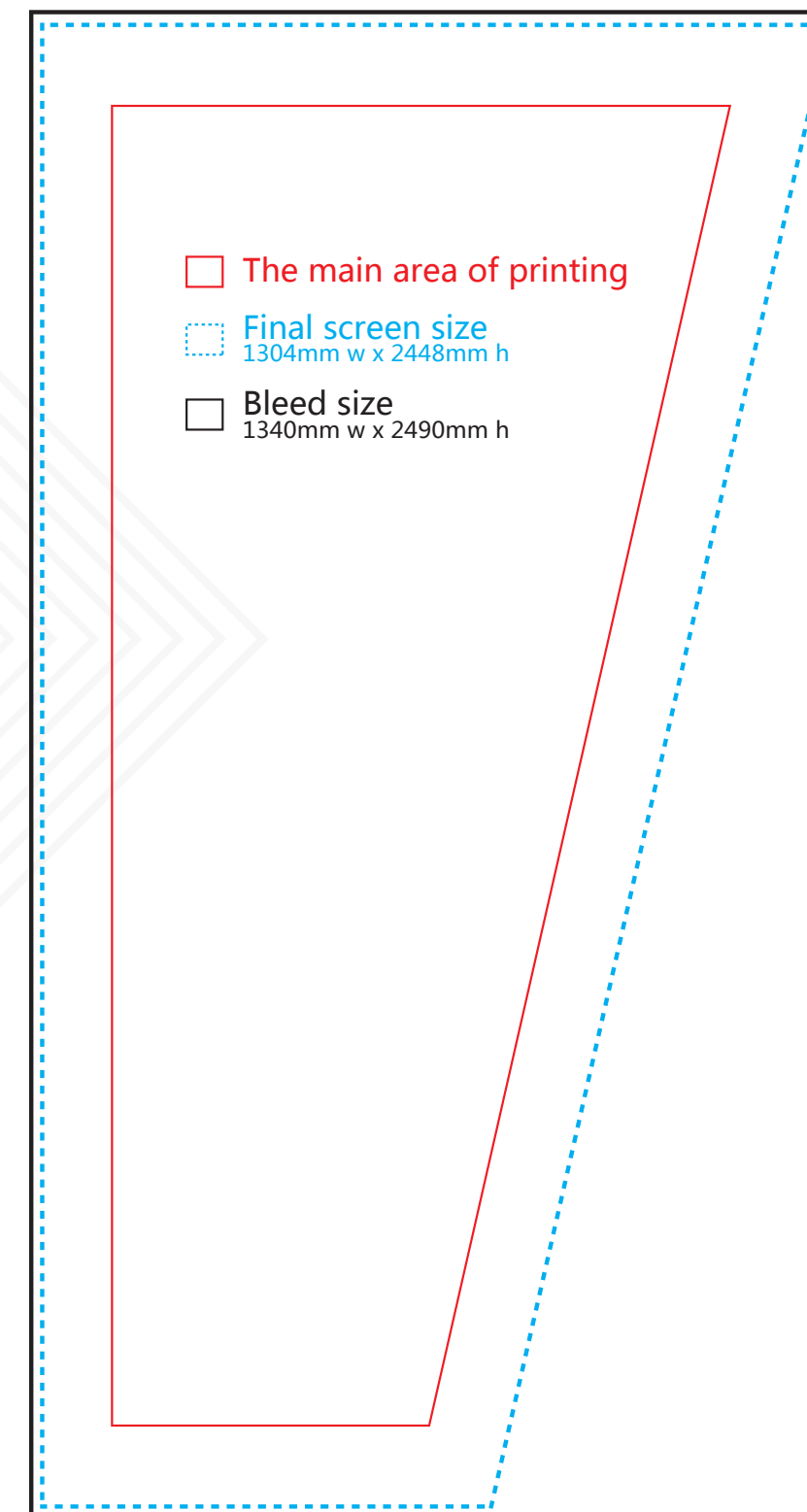

Overlap wall

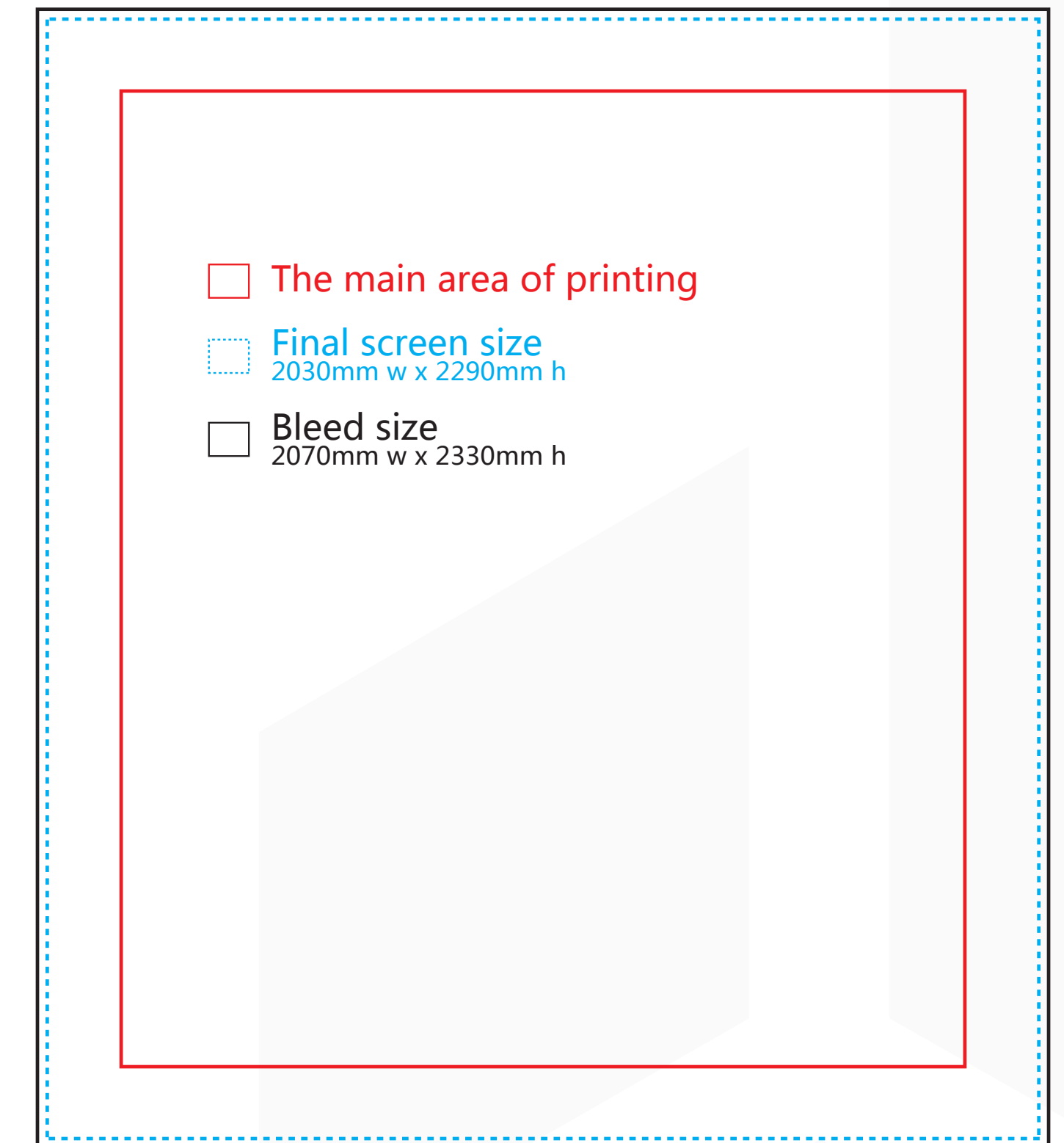

C1

CREA TU PROPIO STAND
CON NUESTRAS
DIFERENTES PAREDES

PARED A



MEDIDAS

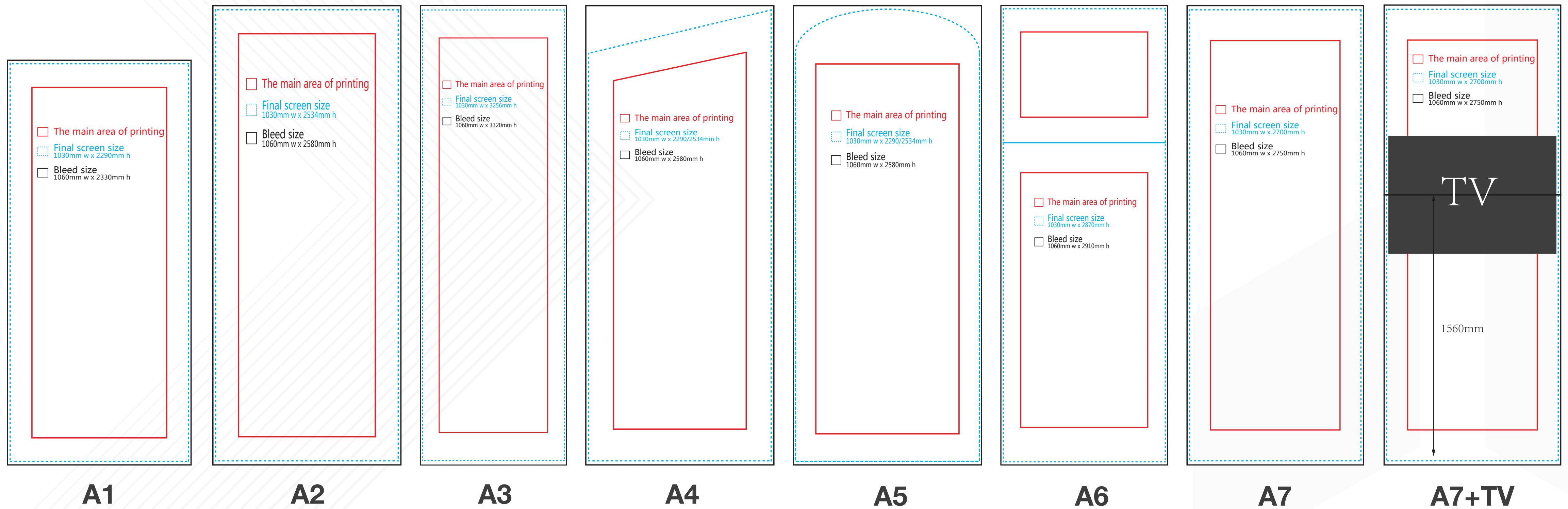

PARED C



MEDIDAS

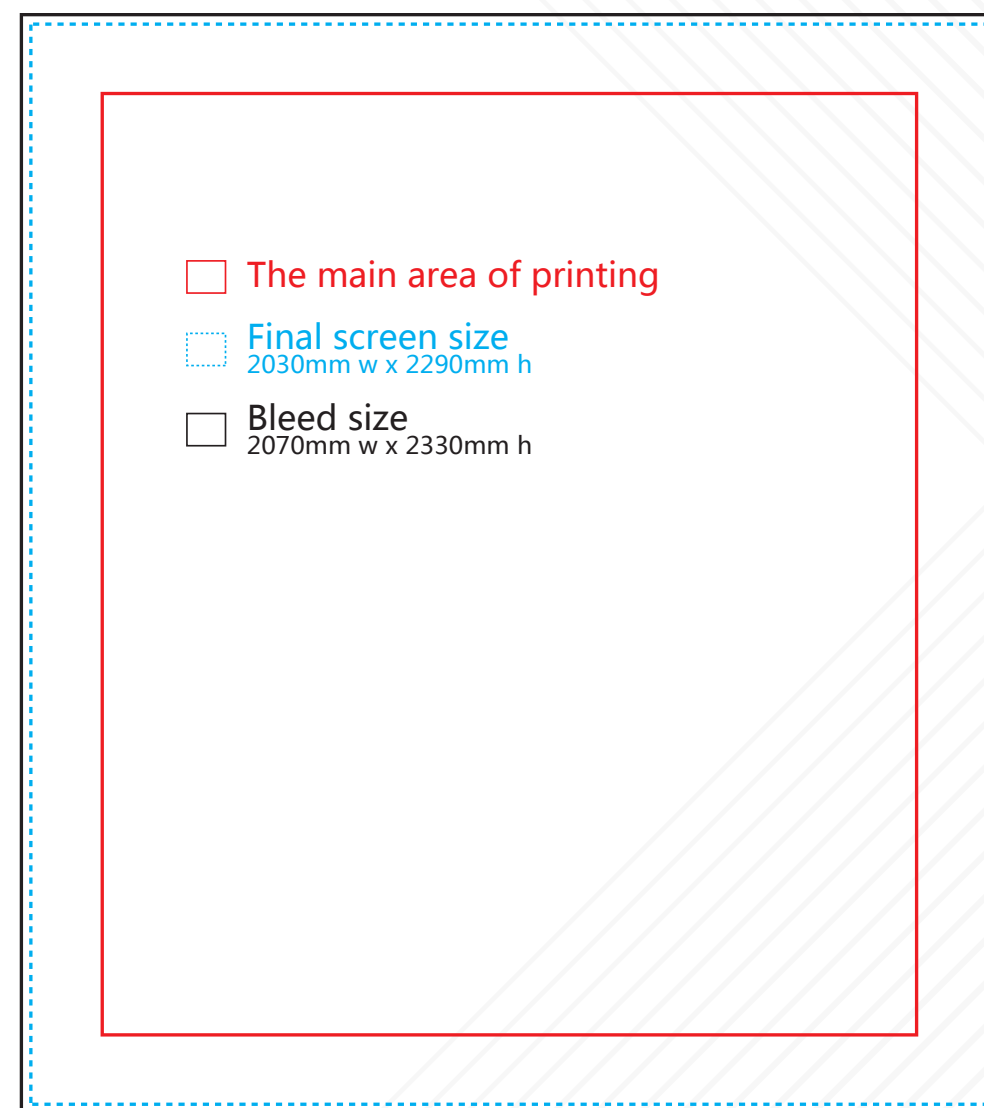

C1

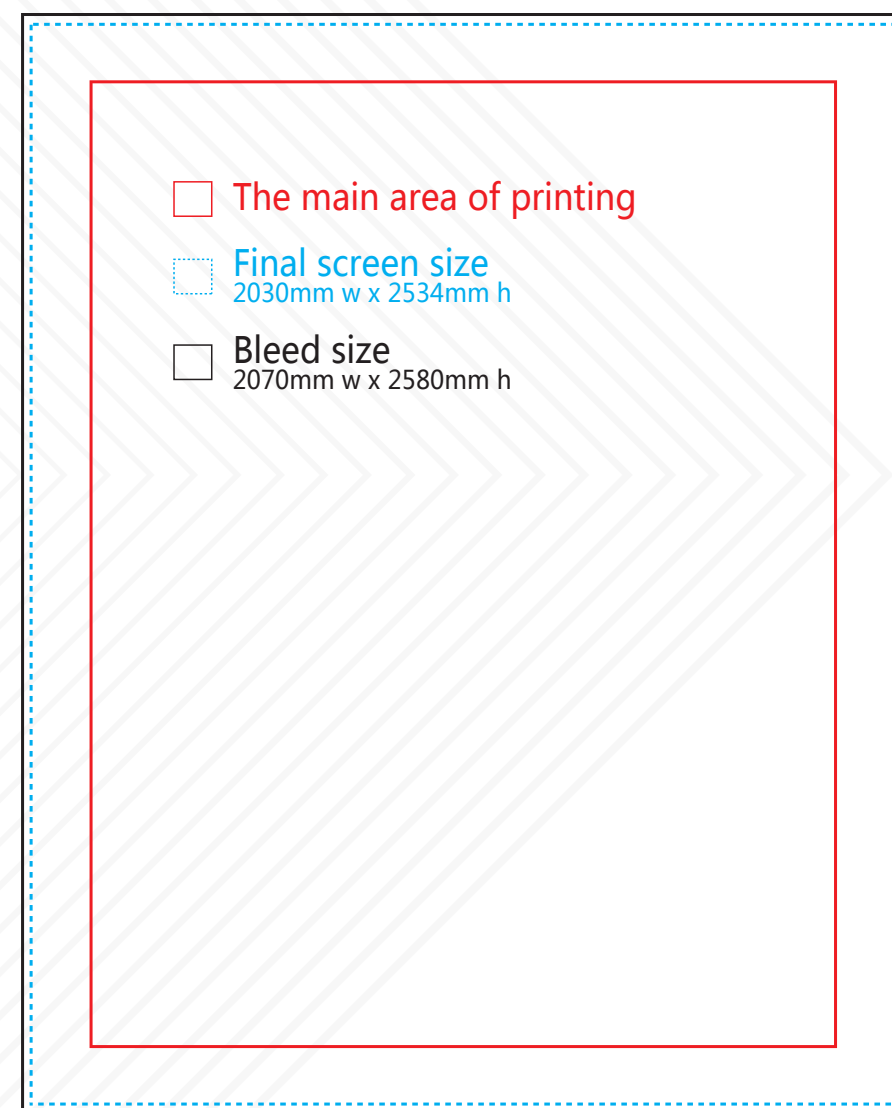

C2

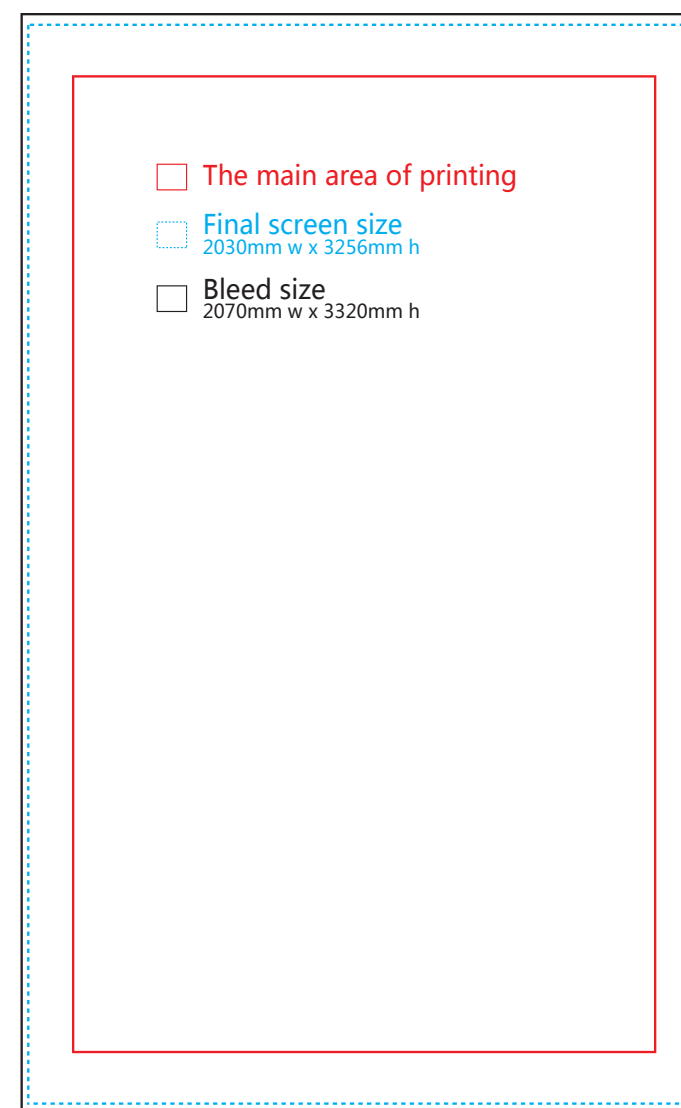

C3

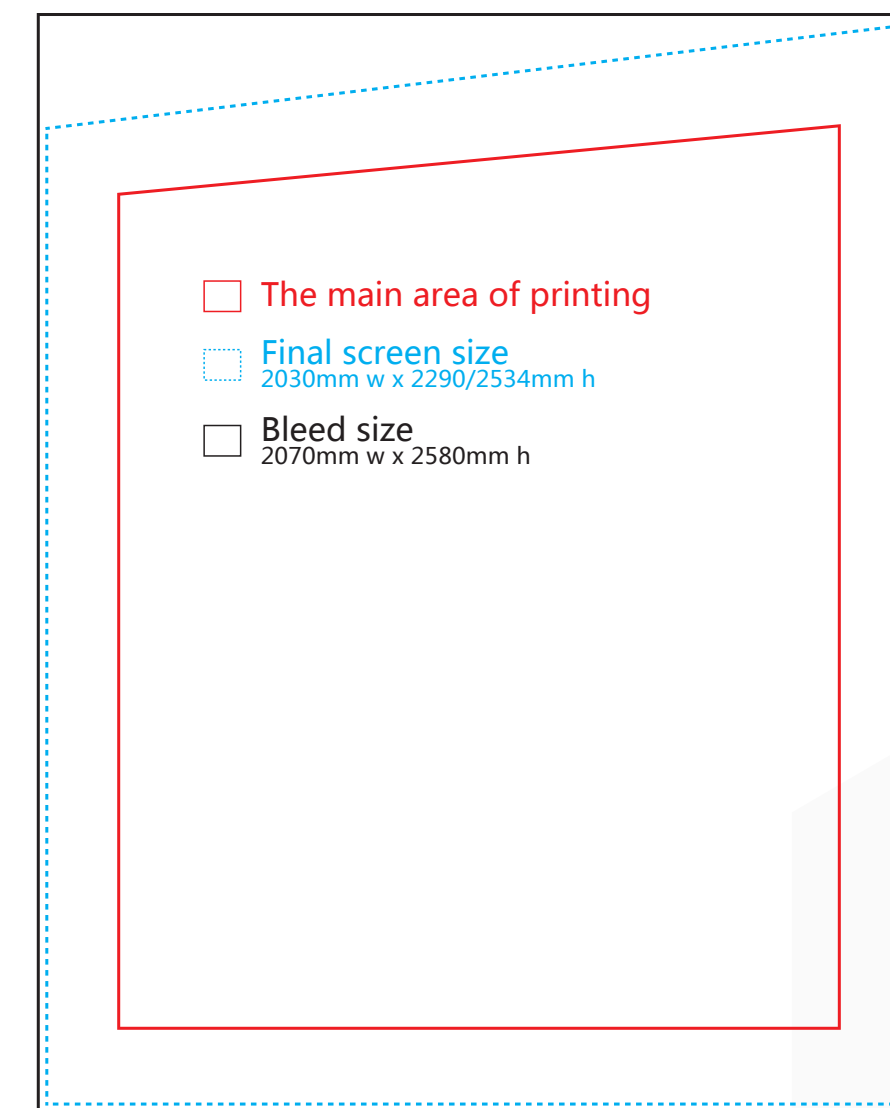

C4

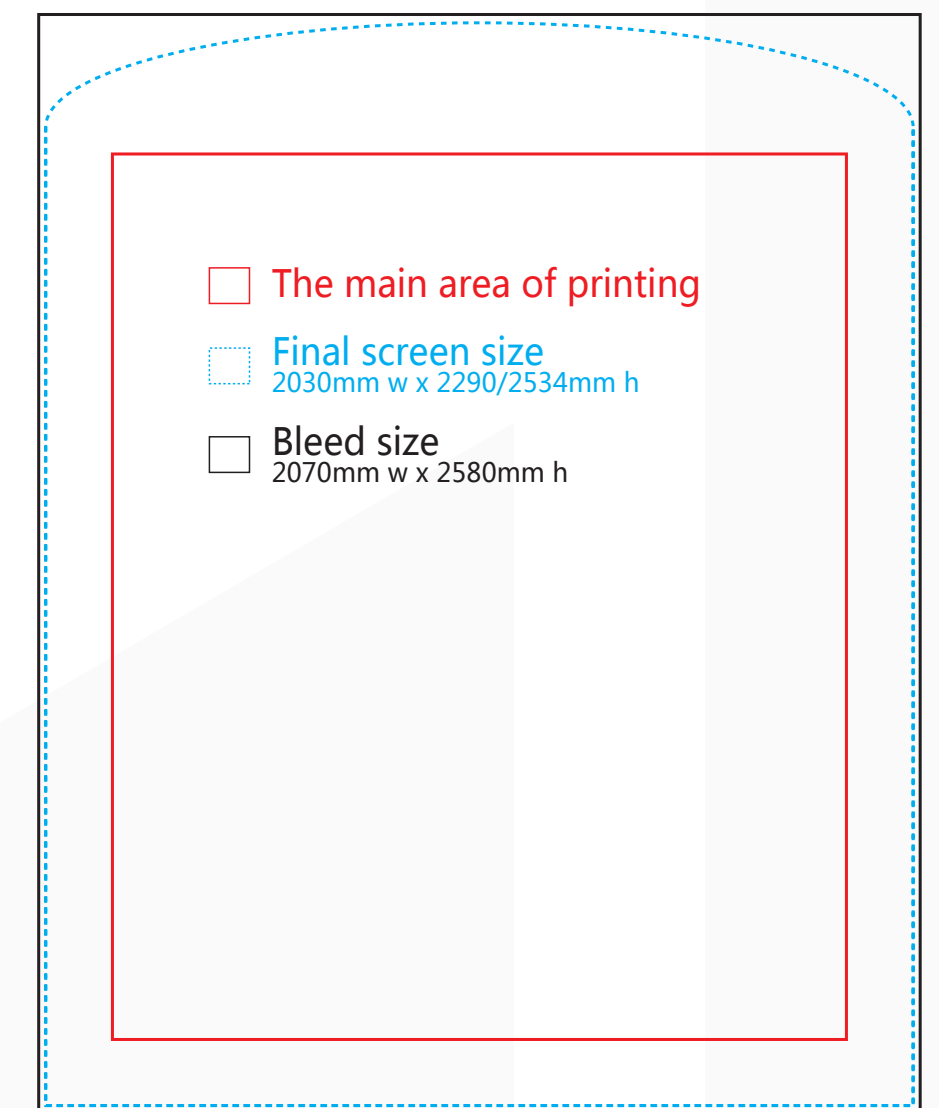

C5

PARED D



D1



D2

D3

D4

D5

MEDIDAS

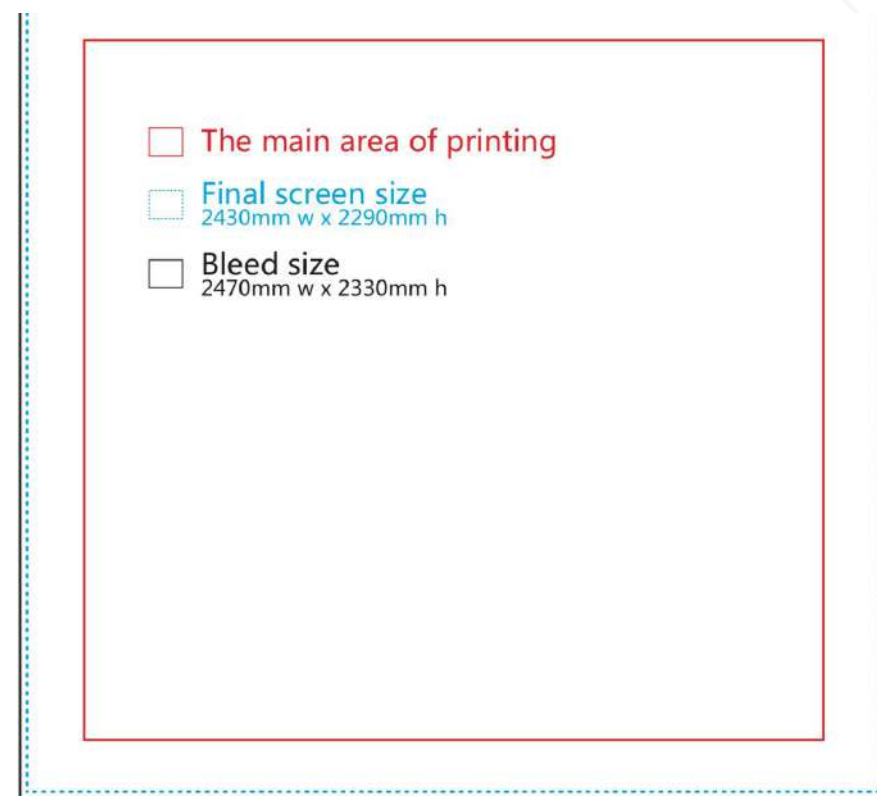

D1

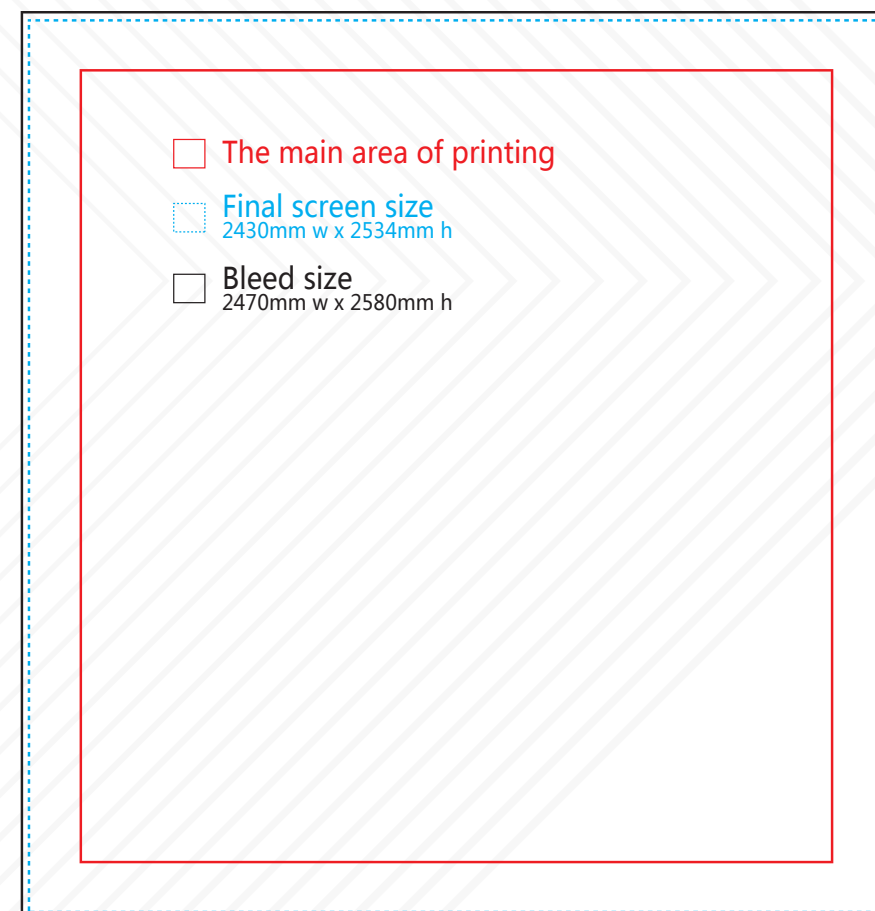

D2

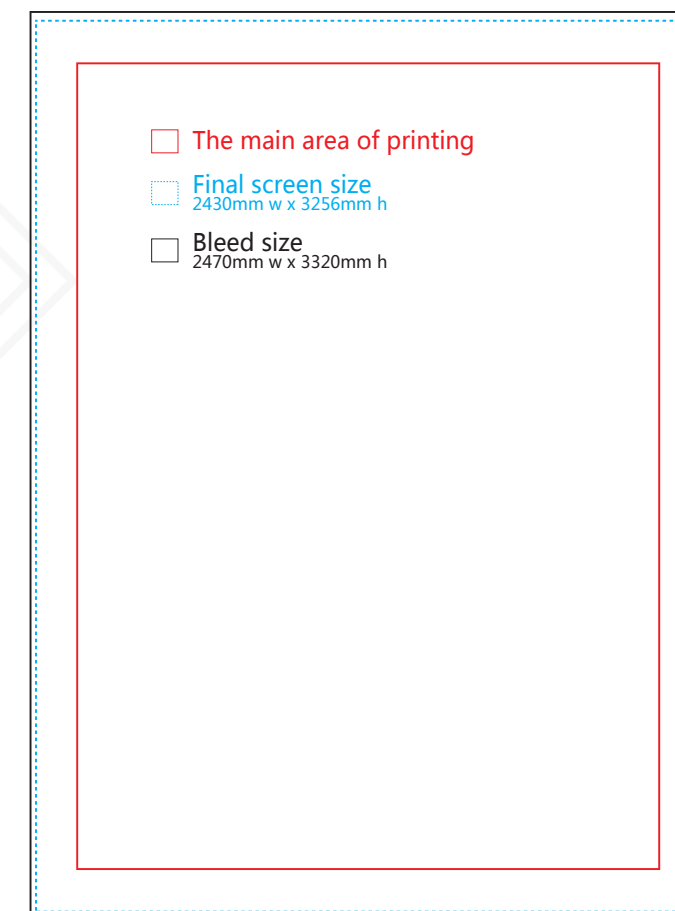

D3

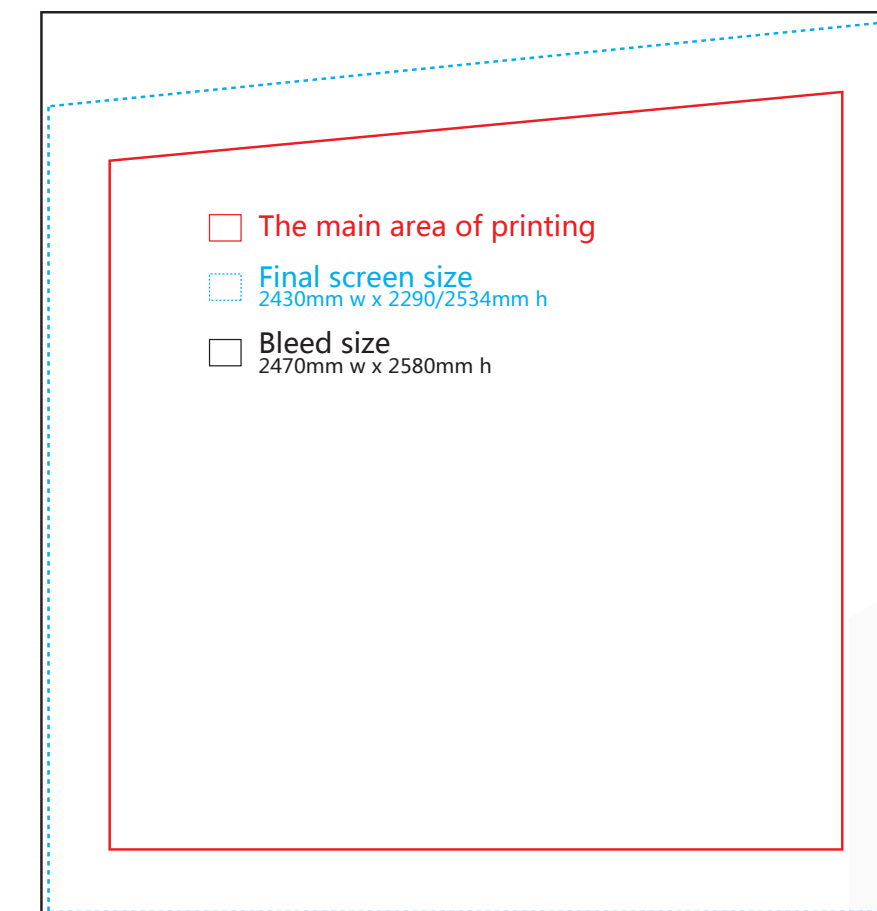

D4

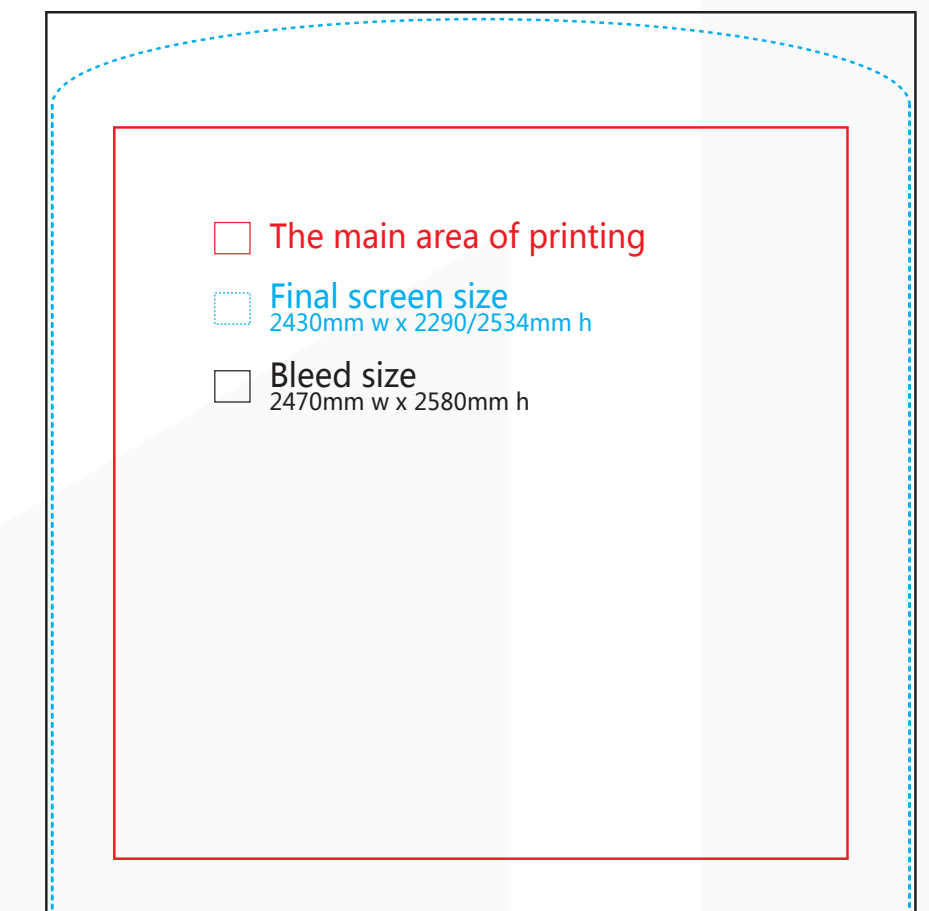

D5



PAREDES **GRÁFICAS**

Somos distribuidor autorizado

OCTANORM 

TUBE TENSION FABRIC WALL

Our tube tension fabric systems are a great alternative to standard backwall displays. Quickly assembled in just 5 minutes, slide the tubes together to make the frame and lock in place with a push button snap. Then, simply pull the pillowcase-like graphic over the frame and zip it shut. The zipper, hidden from view, tightens the stretch fabric beautifully displaying your image. Disassembled, this lightweight frame and graphic fits inside its included bag.



EM-17Z (E17U24)
10ft Straight



EM-17Z + EM-Z04 (E17H05)
10ft Straight



EM-17Z (E17U27)
20ft Straight



EM-17Z (EM-17U25)
8ft Straight

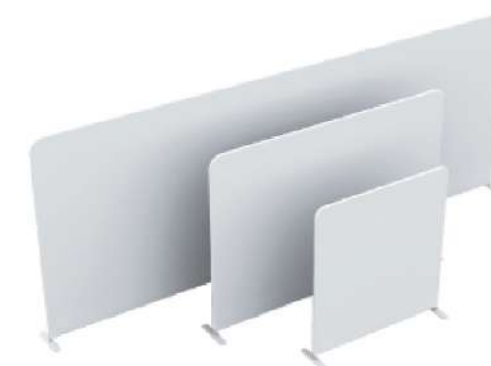

Straight Wall series including standard straight and oblique straight two categories, standard straight including 3ft, 8ft, 10ft, 20ft.

Straight Wall Series Specification

Item	EM-17Z			EM-17Z+EM-Z04
Frame size (mm)	8ft 2438x2280	10ft 2922x2280	20ft 5960x2280	10ft 2922x2280
Graphic size (mm)	2448x2280	2930x2280	5960x2280	2930x2290
Weight (Kg)	7	7.5	13	11
Packing Size (cm)	27x27x74	16x11.5x113	37.5x37.5x76	27x27x74 35x18x83

More standard dimesion available

Item	EM-17Z				
Frame size (mm)	1000x1000	5000x1000	3000x1500	2000x2280	1000x2500
	1500x1000	1000x1500	4000x1500	2500x2280	1500x2500
	2000x1000	1500x1500	5000x1500	3000x2280	2000x2500
	2500x1000	2500x1000	6000x1500	4000x2280	1000x3000
	3000x1000	2000x1500	1000x2280	5000x2280	1500x3000
	4000x1000	2500x1500	1500x2280	6000x2280	2000x3000

Component schematic

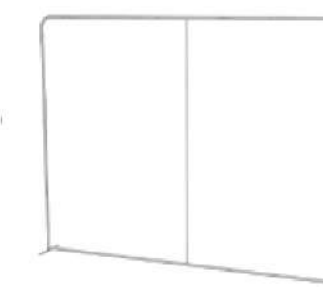

*Consulta precios con nosotros. Precios en pesos mexicanos | Prices in mexican pesos. Precios por evento | Prices per event.

CURVED WALL SERIES

Curved Wall series of clever use of mechanical design, standard sizes including 8ft, 10ft, 20ft, without, free-standing, unique simple and beautiful.

Curved Wall Series Specification

Item	EM-17H			EM-17H+EM-Z04
Frame size (mm)	8ft 2438x2280	10ft 3000x2280	20ft 5960x2280	10ft 3000x2280
Graphic size (mm)	2560x2280	3150x2280	6150x2280	3150x2290
Weight (Kg)	5	6.5	10	11
Packing Size (cm)	27x27x74	27x27x74	37x37x87	27x27x74 35x18x83

More standard dimension available

Item	EM-17H		
Frame size (mm)	4000x2280	5000x2280	6000x2280

Component schematic

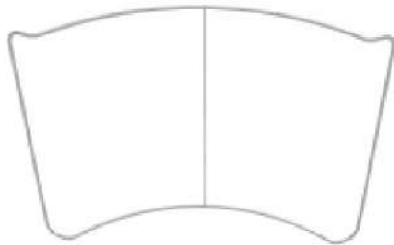

EM-17H (E17U03)
8ft Curved



EM-17H (E17U04)
10ft Curved



EM-17H (E17U26)
20ft Curved



EM-17H + EM-Z04 (E17H01)
10ft Curved Application

*Consulta precios con nosotros. Precios en pesos mexicanos | Prices in mexican pesos. Precios por evento | Prices per event.

C-SHAPED WALL SERIES

C-Shaped Wall series use curved design, without foot, including product size 10ft and 20ft, can act as a the meeting background or screen, and can also be combined into a show standard solutions, flexible, simple and elegant design.

C-shaped Wall Series Specification

Item	EM-17C		
Frame size (mm)	4000x2280	10ft 2980x2280	20ft 5960x2280
Graphic size (mm)	4370x2280	3280x2280	6540x2280
Weight (Kg)	8.2	6.4	11.5
Packing Size (cm)	27x27x103	27x27x80	37x37x92

More standard dimension available

Item	EM-17C		
Frame size (mm)	3000x1000	3000x1500	3000x2280
	4000x1000	4000x1500	4000x2280
	5000x1000	5000x1500	5000x2280

Component schematic

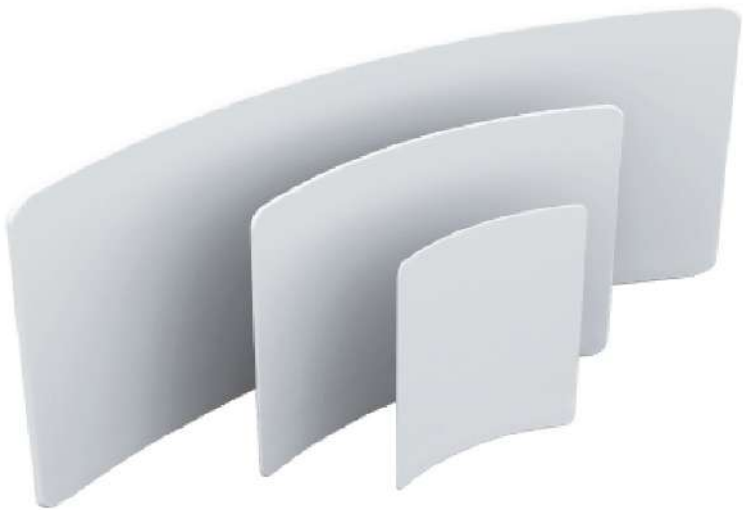

EM-17C
8ft C-Shaped



EM-17C (E17U38)
10ft C-Shaped



EM-17C (E17U38)
20ft Curved Application



EM-17C + EM-Z13
10ft C-Shaped

*Consulta precios con nosotros. Precios en pesos mexicanos | Prices in mexican pesos. Precios por evento | Prices per event.

S-SHAPED WALL SERIES

S-shaped Wall series including standard straight and oblique S-shaped categories, including standard straight 8ft, 10ft, 20ft; oblique S-type size 10ft, 20ft without foot, can be combined into exhibition standard solutions, flexible, simple and elegant.

S-shaped Wall Series Specification

Item	EM-17S		
Frame size (mm)	8ft 2438x2280	10ft 2997x2280	20ft 5960x2280
Graphic size (mm)	2684x2280	3140x2280	6360x2280
Weight (Kg)	5.8	6.4	11.5
Packing Size (cm)	27x27x74.5	27x27x88	37x37x80



EM-17S (E17U28)
20ft S-Shaped

Component schematic

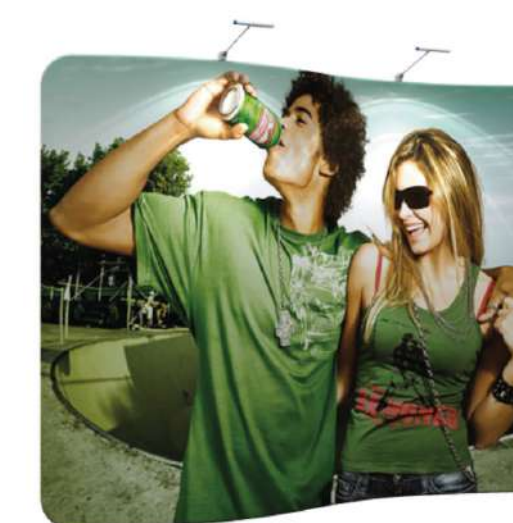
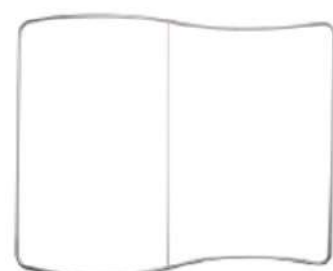

EM-17S (E17U06)
8ft S-Shaped



EM-17S (E17U05)
10ft S-Shaped

*Consulta precios con nosotros. Precios en pesos mexicanos | Prices in mexican pesos. Precios por evento | Prices per event.

OVERLAP SHAPE WALL SERIES

Overlap shape wall series are a great alternative to standard backwall displays, tool-free connecting with the front panels and no hurt on graphic. Quickly assembled in just 5 minutes, slide the tubes together to make the frame and lock in place with a push button snap. Then, simply pull the pillowcase-like graphic over the frame and zip it shut. The zipper, hidden from view, tightens the stretch fabric beautifully displaying your image. Disassembled, this lightweight frame and graphic fits inside its included bag.



EM-17Z + EM-Z08 + EM-Z08



EM-17Z + EM-Z08 + EM-Z08

Overlap Shape Wall Series Specification

Item	EM-Z08	EM-Z08	
Frame size (mm)	716/1274x2438	10ft 2922x2280	20ft 5960x2280
Graphic size (mm)	716/1274x2438	2930x2280	5960x2280
Weight (Kg)	5.8	6.5	10
Packing Size (cm)	27x27x74	27x27x74	37x37x74



EM-17Z + EM-Z08 + EM-Z08



EM-17Z + EM-Z08

EM-17Z + EM-Z08

*Consulta precios con nosotros. Precios en pesos mexicanos | Prices in mexican pesos. Precios por evento | Prices per event.

APPLICATION SERIES

Application series comes with the different shaped walls and different front attachment, tool-free connect- ing and no hurt on graphic. We have a wide range of stands and shelving systems, made to combine with your stretch fabric displays. Unless specified, which make the whole stand more elegant and multifunctional.

Application Series Specification

Item	EM-17Z+EM-Z02	EM-17Z+EMZ02	EM-17Z+EM-Z04	EM-17Z+EM-Z03	EM-17Z+EM-Z04 +EM-Z04	EM-17Z+EM-Z01	EM-17C+EM-Z13
Frame size (mm)	10ft 2750x2280	20ft6000x2280	10ft2922x2280	10ft 2922x2280	10ft 2922x2280	10ft 3000x2280	10ft 3000x2280
Graphic size (mm)	2780x2310	2780x2310	2930x2280	5965x2280	5965x2280	3190x2280	3190x2280
Weight (Kg)	22	38	16	18	18	18	16
Packing Size (cm)	27x27x74 35x18x83	37327x74 35x18x83x2	27x27x74 35x18x83	27x27x74 35x18x83	27x27x74 35x18x83	27x27x74 35x18x83	27x27x74 35x18x83

Overlap Shape Wall Series Specification

Item	EM-17V33	EM-17V32
Frame size (mm)	Holder	Supporting Shelf
Graphic size (mm)	910x2280	960x2290
Weight (Kg)	25.0	20.0
Packing Size (cm)	98x14x40	98x14x40

Component schematic

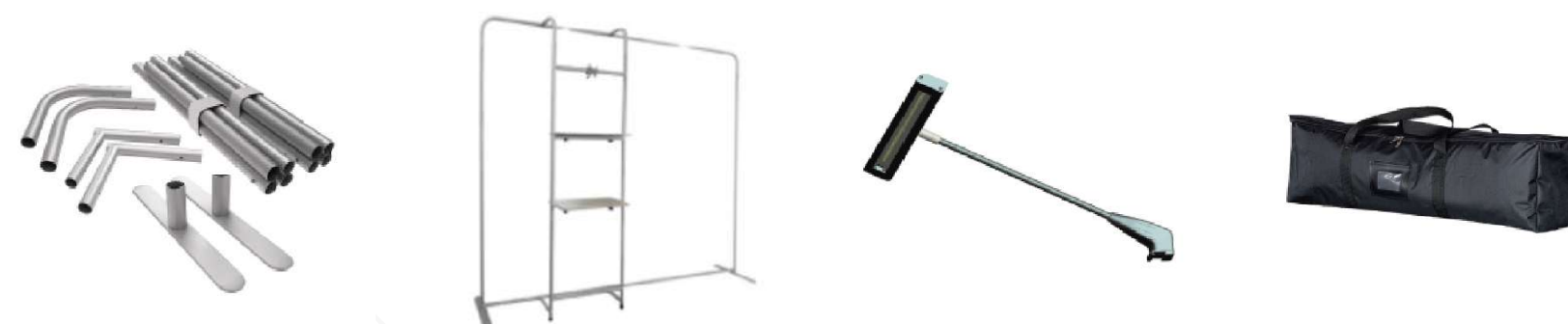

EM-17Z + EM-Z08 + EM-Z02
20ft U-Shaped Application



EM-17Z + EM-Z01
10ft Curved Application



EM-17Z + EM-Z03
10ft Straight Application



EM-17Z + EM-Z02
10ft U-Shaped Application

EM-17Z + EM-Z02
20ft U-Shaped Application



EM-17Z + EM-Z04
10ft Straight Application



EM-17Z + EM-Z02
20ft U-Shaped Application

*Consulta precios con nosotros. Precios en pesos mexicanos | Prices in mexican pesos. Precios por evento | Prices per event.

COUNTERS

Our Tube Tension Fabric Counters are a new generation of pop up conunters. Utilizing stretch fabric and a simple frame thus system literally clicks together in minutes and looks amazing.

The stretch fabric is printed full width and full height and includes a zipper in the back for access. Beautiful organic curves are created that is almost impossible with traditional promo counters and are by far the easiest tradeshow counter system to transport once packed down into a small lightweight carry case.

COUNTER SERIES

Counter Series use the tube pole support up and down panel, stretch fabric screen used to connect the upper and lower panels to from de front desk, the design is simple and compact, and can be used for exhibitions or shopping malls reception use.

Counter Series Specification

Item	EM-17V33	EM-08R3	EM-08R6	EM-08R7	EM-08R8		EM-08R1
Frame size (mm)	Oval 595x395x1010	Triangle 600x600x1010	Square 800x530x1010	Square 1950x520x1010	Round 700/500x1010	Square800x 500/600x400x1010	Long Oval 720x330x990
Graphic size (mm)	1480x1025	1880x1025	2200x1025	4640x1025	2160x1130	2410x1150	1700x1020
Weight (Kg)	7.5	10.5	10.5	27	14	10	8.5
Packing Size (cm)	66x11x45	63x11x63	83x11x58	103x14x56x2	77x12x78	87x12x59	39x15x78

Component schematic



EM-17Z + EM-Z04
10ft Straight Application



EM-17Z + EM-Z04
10ft Straight Application



EM-17Z + EM-Z04
10ft Straight Application



EM-17Z + EM-Z04
10ft Straight Application



EM-17Z + EM-Z04
10ft Straight Application



EM-17Z + EM-Z04
10ft Straight Application



EM-17Z + EM-Z04
10ft Straight Application

*Consulta precios con nosotros. Precios en pesos mexicanos | Prices in mexican pesos. Precios por evento | Prices per event.

DISPLAY RACK SERIES

Display rack series use the tube support up and down panel extending out put acrylic shelves, stretch fabric screen used to connect the upper and lower panels to form a display shelf, is designed to be simple and compact, can be used for exhibitions or shopping malls display.

Display Rack Series Specification

Item	EM-17V14	EM-17V15
Frame size (mm)	Backwall Display Rack 930x450x19801480x1025	Backwall Display Rack header 930x450x2015
Graphic size (mm)	840x1380/2600x600	840x1380/2600x600
Weight (Kg)	18.5	19.5
Packing Size (cm)	97x14x48	97x14x48



EM-17V14 (E17V04)
Backwall Display Rack



EM-17V15
Backwall Display Rack with header

Display Rack Series Specification

Item	EM-17V11	EM-17V12	EM-17V13	EM-08R21	EM-08R31	EM-08R61
Frame size (mm)	Oval 595x395x1928	Triangle 600x600x1928	Square 800x530x1928	Oval Promotion Counter 595x395x1950	Triangle Promotion Counter 600x600x1950	Square Promotion Center 800x530x1950
Graphic size (mm)	1480x1025	1880x1025	2200x1025	1480x1025	1880x1025	2200x1025
Weight (Kg)	13.5	16.5	23	8.5	11.5	11.5
Packing Size (cm)	66x19x45	63x13x65	83x15x57	66x11x45	63x11x63	83x11x58



EM-17V11 (E17V01)
Oval Display Rack



EM-17V12 (E17V02)
Triangle Display Rack



EM-17V13 (E17V03)
Square Display Rack



EM-08R31
Triangle promotion counter



EM-08R21
Oval promotion counter



EM-17R61
Square promotion counter

Component schematic



*Consulta precios con nosotros. Precios en pesos mexicanos | Prices in mexican pesos. Precios por evento | Prices per event.

SINGULAR DISPLAY

Our new Snake Stands are a great alternative to regular upright banners. We have a range of curved aluminium frame systems, allowing you to create some stunning shapes which make your stand looks more attractive and elegant.

SNAKE DISPLAY SERIES

Snake display Series use a variety of exotic design, showing not the same effect, giving the visual impact, and can be used for exhibitions or shopping malls.

Snake Display Series Specification

Item	EM-17Y1	EM-17V12	EM-17Y3	EM-17Y4	EM-17Y5
Frame size (mm)	915X2280	915x2280	915x2280	915x2280	915x2280
Graphic size (mm)	940X3520	940x3050	940x3140	940x3350	940x2400
Weight (Kg)	5.5	6	5	6	5.5
Packing Size (cm)	35X19X81	33x16x80	33x16x80	33x16x80	24x18x78

Component schematic



EM-17Y1 (E17V05)
Snake stand 1



EM-17Y2 (E17V08)
Snake stand 2



EM-17Y5 (E17V06)
Snake stand 5



EM-17Y4 (E17V24)
Snake stand 4



EM-17Y3 (E17V09)
Snake stand 3

*Consulta precios con nosotros. Precios en pesos mexicanos | Prices in mexican pesos. Precios por evento | Prices per event.

SEMI-CIRCLE SERIES

Semi-circle Series use a variety of exotic design, showing not the same effect, giving the visual impact, and can be used for exhibitions or shopping malls for meeting or receptional area.

Semi-Circle Series Specification

Item	EM-17W1	EM-17W2	EM-17W4	EM-17W5
Frame size (mm)	3000x2280/1219	2980x2280	3000x2280	6000x2280
Graphic size (mm)	6950x2300/1219	4980x2300	4680x2340	9300x2290
Weight (Kg)	10.5	13	14	20
Packing Size (cm)	37x37x81	27x27x97	37x37x74	37x37x74

Component schematic



EM-17W1 (E17V07)
Semi-circle stand A



EM-17W5 (E17V07D)
Semi-circle stand S



EM-17W4
Semi-circle stand D



EM-17W2 (E17V07B)
Semi-circle stand B

*Consulta precios con nosotros. Precios en pesos mexicanos | Prices in mexican pesos. Precios por evento | Prices per event.

IPAD STAND

Lightweight and strong, our stretch fabric iPad stands come in a variety of attractive shapes and can be fully branded with your own logos and graphics. Comes with your own logos and graphics. Comes with brochure holders which allows to hold more catalogues or promotional materials.

Ipad Stand Specification

Item	EM-05A1	EM-05A3	EM-05A4	EM-05A5
Frame size (mm)	380x1320	380x1300	380x1255	380x1600
Graphic size (mm)	410x1880	420x1880	430x1370	420x2500
Weight (Kg)	3	4	8	5
Packing Size (cm)	64x12x36	35x18x83	48x17x50	44x16x18/35x18x80



EM-05A1 (E17V011)
Ipad Stand



EM-05A5 (E17U62)
Snake Display Holder



EM-05A4 (E17V11D)
Ipad Stand



EM-05A3 (E17V11C)
Ipad Stand

Component schematic



SINGULAR SERIES

Singular Series use a variety of exotic design, showing not the same affect, giving the visual impat, and can be used for exhibitions or shopping malls.

Singular Series Specification

Item	EM-17V42/43/41	EM-17V5	EM-17V21
Frame size (mm)	3000x2280/1219	1200x1200x2280	1500x4100x500
Graphic size (mm)	6950x2300/1219	3200x2280	2000x4100
Weight (Kg)	10.5	6	16
Packing Size (cm)	37x37x81	27x27x97	101x27x48



EM-17V5 (E17V22)
Changing Room



EM-17V41 (E08R14)
Fabric Display Stand



EM-17V42 (E08R04)
Fabric Display Stand



EM-17V43 (E08R05)
Fabric Display Stand



EM-17V21 (E17U60)
EZ Tube 3D Tower

*Consulta precios con nosotros. Precios en pesos mexicanos | Prices in mexican pesos. Precios por evento | Prices per event.



EM-17D22 (E17U19)
Square Hanging Banner



EM-17D21
Cube Hanging Banner

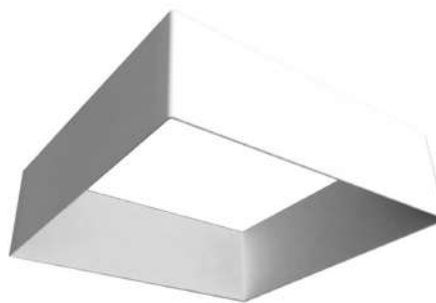

EM-17D22
Cube Hanging Banner



EM-17D12 (E17U11/12/13)
Tapered Circlecounter



EM-17D21 (E17U14)
Rectangle Hanging Banner



EM-17D11 (E17U15)
Circle Hanging Banner

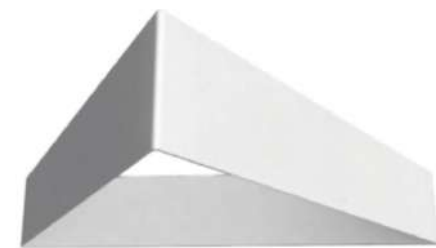

EM-17D31 (E17U16)
Trinagle Hanging Banner



EM-17D32 (E17U17)
Curved Triangle Hanging Banner



EM-17D41 (E17U22)
Pinwheel



EM-17D51 (E17U21)
Football



EM-17D13 (E17U23D)
Cross hanging round



EM-17D14 (E17U23E)
Tapered Triangle



EM-17D11 (E17U15G)
1220x310mm



EM-17D11 (E17U15H)
1830x510mm



EM-17D11 (E17U15EB)
3000x510mm

HANGING BANNER SERIES

These extra large hanging banners are produced from high quality fabric and enable you ti be seen from practically anywhere at your trade show. Available in round, square, and triangle configurations as well as numerouns sizes, there is a Hanging Banner that would suit almost any situation.

Counter Series Specification

Item	EM-17D12	EM-17D21	EM-17D11	EM-17D31	EM-17D32	EM-17D21	EM-17D22
Name	Tapered Circle	Rectangle	Circle	Triangle	Curved Triangle	Cube	Cube
Size	10'-D8'xH3.5' 14'-D12'xH4' 15'-D13'xH4'	L20'xW10'xH4'	D5'xH2.5' D10'xH2' D20'xH4'	L10'xH3.5' L14'xH3.5' L20'xH4'	D12'xH4'	800x600x600 1000x800x800 1400x1200x1200	800x800x800 1000x1000x1000 1400x1400x1400
Structure							

Item	EM-17D22	EM-17D51	EM-17D41	EM-17D13	EM-17D14
Name	Square	Football	Pinwheel	Horizontal round hanging panel	Vertical round hanging panel
Size	L8'xH3.5' L16'xH4' L20'xH4	10'-CL2.75'xH3.5' 10'-CL2.75'xH4' 12'-D3.25'xH5'	10'x3' 14'x5' 16'x5'	D5'	D5'
Structure					

Component schematic



*Consulta precios con nosotros. Precios en pesos mexicanos | Prices in mexican pesos. Precios por evento | Prices per event.

3D DISPLAY STANDS

3D MOON

Our fabric moon stands are a unique and effective branding solution. As part of our stretch fabric range, these stands are made up of two main components - a strong lightweight frame and a fully printed ‘stretch’ fabric.

3D Moon Specification

Item	EM-17V22	EM-17V23	EM-17V24
Frame size (mm)	1330x2280x400	1330x2280x400x2	2500x2200x400
Graphic size (mm)	Φ1300x2280	Φ1300x2280x2	Φ2500x2200x400
Weight (Kg)	15	23	9.5
Packing Size (cm)	26.5x26.5x87/ 64x7x44	26.5x26.5x87x2/ 79x7x44	36.5x36.5x87

Component schematic



*Consulta precios con nosotros. Precios en pesos mexicanos | Prices in mexican pesos. Precios por evento | Prices per event.



EM-17V24 (E17V20)
3D Moon



EM-17V22 (E17V12)
3D Semi-Moon Rack



EM-17V23 (E17V13)
Double 3D Semi-Moon Rack

3D BACK WALL

3D Booth series includes 3D backwalls, 3D concave series, Arches and Customized Series, which provide client a range of 10ft and 20ft Unique Boot design solution or your backwall solution.

3D BACK WALL Specification

Item	EM-17V25		EM-17T1	EM-17T2
Frame size (mm)	3000x2400x400	4500x2400x400	5960x2500	5960x2500
Graphic size (mm)	3040x2440	4540x2440	6000x2540	6000x2540
Weight (Kg)	9	13.5	35	34
Packing Size (cm)	36.5x36.5x88.5	36.5x36.5x88.5	131x81x30	131x81x30

Component schematic



*Consulta precios con nosotros. Precios en pesos mexicanos | Prices in mexican pesos. Precios por evento | Prices per event.



EM-17V25 (E20B01)
3D Backwall



EM-17V25 (E20B01A)
3D Backwall



EM-17T2 (E20U02)
Concave series-square

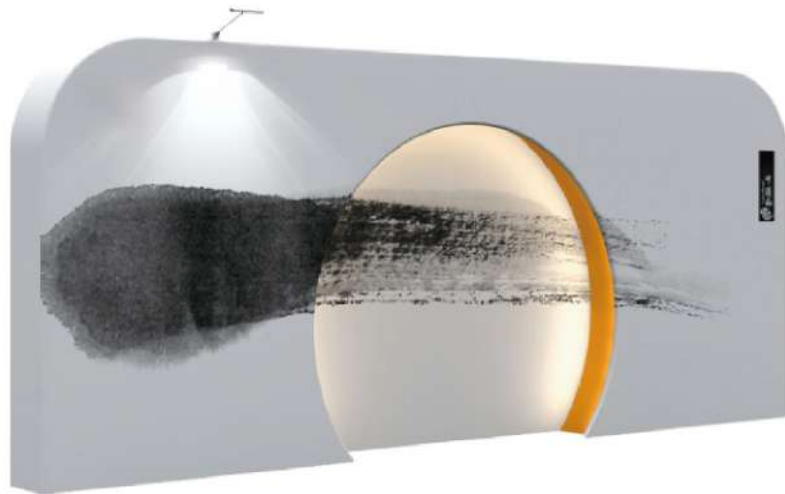

EM-17T1 (E20U01)
Concave series-Round

ARCH SERIES

Arch series add architecture and design to any event or interior space! Easily create and define a stunning antryway, focal point or stage set at your next trade show or event. Square arch combines pillowcase style stretch fabric graphics with 32mm curved aluminum tube frames; these super structures are made by ourselves and collapse to a fraction of their size. Arch packs easily into one carrying bag.

Arch Series Specification

Item	EM-17G1x3	EM-17G1	EM-17G2
Frame size (mm)	6000x1000x5000x3	6000x1000x4000	2400x1000x2300
Graphic size (mm)	9420x1000x3	9420x1000	7000x1000
Weight (Kg)	69	18	16
Packing Size (cm)	37x37x123x3	36x25x123	27x27x112

Component schematic



*Consulta precios con nosotros. Precios en pesos mexicanos | Prices in mexican pesos. Precios por evento | Prices per event.



EM-17G1x3 (E20U06)
Customized Design-Arch



EM-17G1 (E20U09)
Round Arch



EM-17G2 (E20U18)
Square arch

ARCH SERIES

Arch series add architecture and design to any event or interior space! Easily create and define a stunning entryway, focal point or stage set at your nex trade show or event. Square arch combines pillowcase style stretch fabric graphics with 32mm curved aluminum tube frames; these super structures are made by ourselves and collapse to a fraction of their size. Arch packs easily into one carrying bag.

Arch Series Specification

Item	EM-17G4	EM-17G3	Booth 029		
Frame size (mm)	2400x1000x2300	2700x2300x1000/600	5960x2280		
Graphic size (mm)	7000x1000	4239x1000	6141x2280		
Weight (Kg)	16	8.5	17	35	51
Packing Size (cm)	27x27x112	27x27x103	25x25x75	25x25x75x2	25x25x75x3

Component schematic



*Consulta precios con nosotros. Precios en pesos mexicanos | Prices in mexican pesos. Precios por evento | Prices per event.



EM-17G3 (E20U17A)
Singular Arch

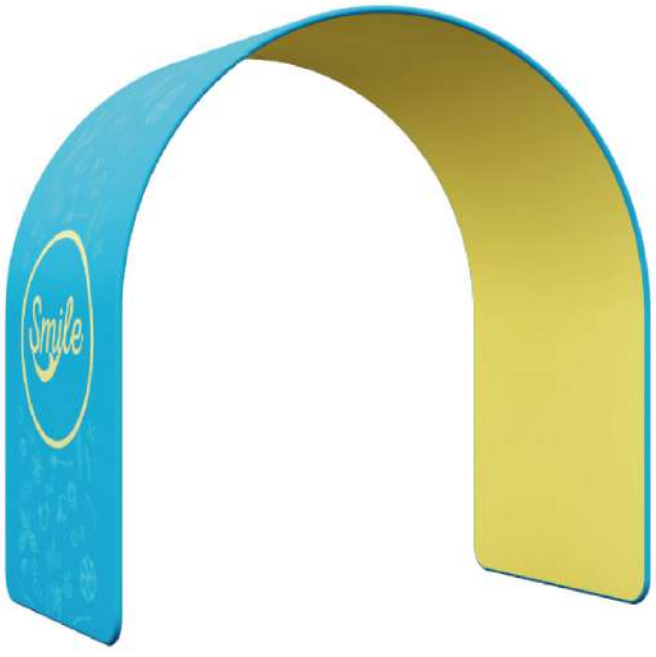

EM-17G4 (E20U06)
Customized Design-Arch



Booth 029
Customized Design-Arch



Booth 029x2
Customized Design-Arch



Booth 029x3
Customized Design-Arch

COLUM

Colum includes 50cmx70cmx200cm and 80cmx80cmx300cm which can be your good island adverting choice, small space with four sided graphics; easy fabric changing room can be also your island adverting and functional choice for shooping malls.

Colum Specification

Item	EM-17F		EM-17G3
Frame size (mm)	500x700x2000	800x800x3000	3000/1200x3300
Graphic size (mm)	2400x2000	3200x3000	6910x3160x3140
Weight (Kg)	5.5	7.5	25
Packing Size (cm)	27x27x74	37x37x80	36.5x36.5x132



EM-17F (E17C91AA)
Colum Stand



EM-17F (E17C92)
Colum Stand



EM-17Y61 (E17V19B)
Morning Glory

Component schematic



Colum Specification

Item	EM-17V62	EM-17F+EM-17H	EM-17F	EM-17F+EM-17V61	EM-17V61
Frame size (mm)	1524x3048	1016x3048x400	1016x3048x400	1219xx1219x3657/3048x1219	1524x3048
Graphic size (mm)	4785x3048	1046x3068	1046x3068	1219x3657x4/9570x1219	4785x3048
Weight (Kg)	16.5	19	19	33.5	16.5
Packing Size (cm)	38x36x88	36x37x104	36x37x104	54x34x131	38x36x88



EM-17F+EM-17H



EM-17F



EM-17F+EM-17V61



EM-17V62



EM-17V61

*Consulta precios con nosotros. Precios en pesos mexicanos | Prices in mexican pesos. Precios por evento | Prices per event.

OUTDOOR SERIES

Outdoor series includes tube a frame and tube barricades, Outdoor Tube A frame have 100cmx100cm; 100cmx200cm;100cmx300cm three kinds of design wich can meet different size demands for outdoor advertising, and tube coming with button connection make the assembly easier and fast, we can also hold the frame with spikes or add some waterbags to make it avoid the strong wind outside, Tube Barricades using 6mm thick steel base which will be more stable for indoor and outdoor advertising, or even you can add more weight to hold the frame also.

Outdoor Series Specification

Item	EM-03L1	EM-17W6	EM-17W6	EM-03L1	EM-05P3	EM-03L1
Frame size (mm)	100x100	100x95	100x95cmx2	100x200	60x118	100x300
Graphic size (mm)	103x101x2	103x96	103x96cmx2	103x201x2	630x120	103x301x2
Weight (Kg)	3.5	14.5	22	5	3.5	6.5
Packing Size (cm)	35x18x80	105x4.5x28/ 44x3x28x2	105x4.5x28/ 44x3x28x3	35x18x72	75x47x54/4PCS	27x27x80



EM-17W6 (E17U51)
Tube Single Barricades



EM-05P3 (E17U50)
Tube Pavement Sign



EM-03L1 (E17U10C)
Tube Double Barricades

EM-03L1 (E17U10A)
Tube Outdoor A Frame

EM-03L1 (E17U10B)
Tube Outdoor A Frame

EM-17W6 (E17U51A)
Tube Double Barricades



Component schematic



*Consulta precios con nosotros. Precios en pesos mexicanos | Prices in mexican pesos. Precios por evento | Prices per event.

ACCESSORIES SERIES

Accessories including the different kinds of arches, aluminium foot, steel foot, and more standard sized frames which will be more optional design for you to combine.

Arch Accessories



Foot Accessories

Aluminum Accessories



Foot Accessories

Steel Accessories



*Consulta precios con nosotros. Precios en pesos mexicanos | Prices in mexican pesos. Precios por evento | Prices per event.

ACCESSORIES SERIES

Standard sized A series



Standard sized B series



Standard sized C series



Standard sized D series



APPLICATION ACCESSORIES

Application accessories series including the Straight, U-shaped application shelves which will be more optional design for you to combine.



Application Accessories Series Specification

Item	EM-Z01	EM-Z02/Z13	EM-Z03	EM-Z04	EM-Z05/Z06
Frame size (mm)	Curved	C	Straight	Straight	Any
Graphic size (mm)	710x2283	710x2283	710x2316	710x2316	510x280x876
Weight (Kg)	13	9	11.5	11	4
Packing Size (cm)	35x24x83	35x18x83	35x18x83	35x24x83	58x33x15

*Consulta precios con nosotros. Precios en pesos mexicanos | Prices in mexican pesos. Precios por evento | Prices per event.



TABLE THROW

6' FULL TABLE THROW

Table throws are grate addition to your trade show booth and are sized to fit standard 6ft standard 6ft and 8ft tables. Available in full graphic prints. There are two different styles available to suit your need.



EM-TC01



EM-TC04



EM-TC06



EM-TC05

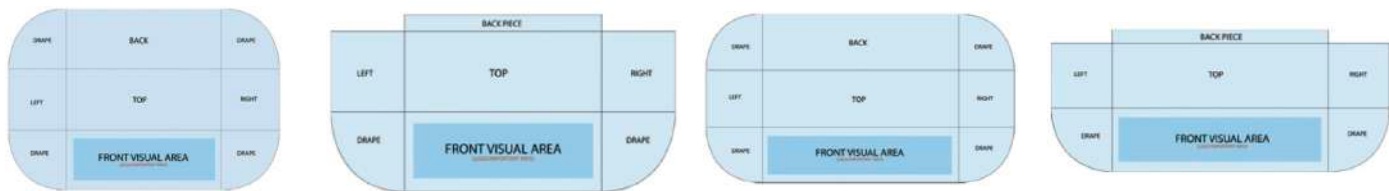

Type	6' Full Table Throw	6' Economy Table Throw	8' Full Table Throw	8' Economy Table Throw
Size	126.5 “*84”	126.5 “*84”	150.5 “*84”	150.5 “*56.75”
Material	100% polyester fabric	100% polyester fabric	100% polyester fabric	100% polyester fabric
Front View Height	28”	28”	28”	28”
Front View Width	72”	72”	96”	96”
Construction	Edges Sewn	Edges Sewn	Edges Sewn	Edges Sewn
Shipping Weight	5lb	5lb	5lb	5lb
Packing	Polybag+ Desiccant+Carton	Polybag+ Desiccant+Carton	Polybag+ Desiccant+Carton	Polybag+ Desiccant+Carton

Stretch Tradeshow Table Throw

The stretch tradeshow table throw can easily convert your dull tables into an attractive, commercial graphic, sellin company’s name or products. Promote business and hide the mess with these concealing table covers, also known as tabletop linens, include.



EM-TC03



EM-TC02

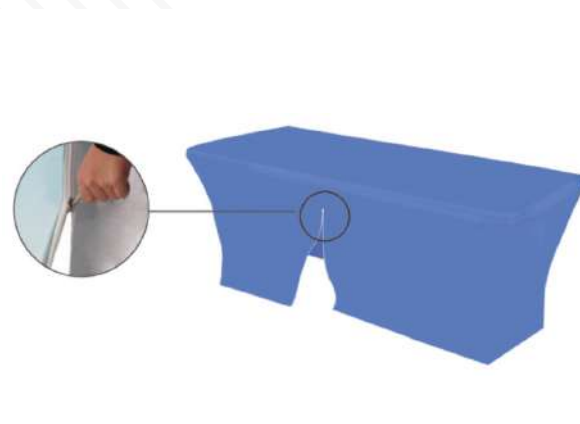

Full Closed Back

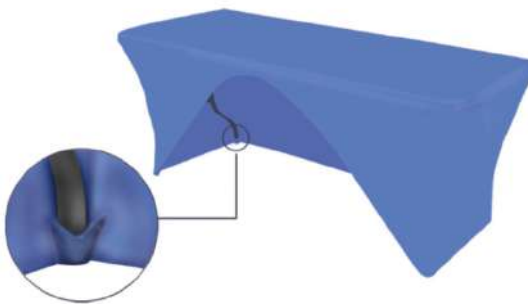

Economy Open Back

Type	6' Full Table Throw	8' Full Table Throw
Table size	6' (76.2*182.88* 73.66cm)	8' (76.2*243.84* 73.66cm)
Graphic Size	183*75cm*2pcs 71*75cm*2pcs 182*75cm.	241.5*75cm*2pcs 71*75cm*2pcs 244*75cm
Packing Details	38*25*140cm	38*25*140cm

6' Portable Folding Table



Item Code	M08A01
Size when folded up	36”W*29.5H”*4”
Overall size when set up	72”W*29”H*29.5”D

*Consulta precios con nosotros. Precios en pesos mexicanos | Prices in mexican pesos. Precios por evento | Prices per event.

BOOTH SOLUTION

10ft/20ft Trade show display exhibition booth solutions it is a versatile, reconfigurable exhibit system. 10ft/20ft standard booth solutions pre-defined 10ft/20ft wide inline kits can reconfigure easily as individual banners with no extra parts, pieces or packaging. 10ft/20ft standard booth solutions kits are comprised of various aluminum tube frame banners with unique curves, shapes and corners. Frames feature printed pillowcase fabric graphics tha slip over easily and zip at the bottom. liking clips connect the frames together at a 180-degree angle and universal feet connect the tube frames at the bottom. Displays come in durable, portable carry bags and optional expandable cases are available as an upgrade.

10ftx20ft Booth Solutions

Booth solution series, including the standard combination, Concave series, Multi-storey ceiling Hanging Banner series, Arch Series and Customized series, we provide a range of 10ft, 20ft, 30ft booth solution, which will be a suitable for your needs.



Booth 027



Booth 028



Booth 016



Booth 017



Booth 018



Booth 019



Booth 020



Booth 021

*Consulta precios con nosotros. Precios en pesos mexicanos | Prices in mexican pesos. Precios por evento | Prices per event.

BOOTH SOLUTION

Booth Solution series, including the standard combination, Concave series series, Multi-storey ceiling Hanging Banner series, Arch Series and Customized series, we provide a range of 10ft, 20ft, 30ft booth solution, which will be suitable for your needs.



Booth 001



Booth 002



Booth 003



Booth 004



Booth 005



Booth 006



Booth 007



Booth 008



Booth 009



Booth 010



Booth 011



Booth 012



Booth 013



Booth 014



Booth 015



Booth 051



Booth 052



Booth 053



Booth 091



Z09

BOOTH SOLUTION

10ft Standard Booth Solutions

10ft Standard Booth solution designed with more standard sized frames to combine unique designs for 10ft booth which meet more standard demand against the tradeshow needs.



Booth 022



Booth 023



Booth 024



Booth 025



Booth 026



Booth 054



Booth 055



Booth 056



Booth 057



Booth 092



Booth 093



Booth 401
20ftx20ft Booth Solutions



Booth 601
20ftx30ft Booth Solutions



Booth 101-C4A4



Booth 102-C5A4



Booth 103-A3C1



Booth 104-C2A4



Booth 105-C4A7



Booth 106-D4



Booth 107-D2



Booth 108-C4A2



Booth 109-D4



Booth 110-A2C5



Booth 111-D2



Booth 111-C4A6



Booth 112-C1A6



Booth 113-C5A6



Booth 114-C5A7



Booth 115-C1A1

BOOTH SOLUTION

20ft Standard Booth Solutions

20ft Standard Booth solution designed with more standard sized frames to combine unique designs for 20ft booth which meet more standard demand against the tradeshow needs.



Booth 201-A2C4C4A2



Booth 202-B1D2B4



Booth 203-B4D2B4



Booth 204-A3C4C4A3



Booth 205-C5C2C5



Booth 206-B1D5B1



Booth 207-C4D4A4



Booth 208-D4B5B4



Booth 209-B2D2B2



Booth 210-D1A3D1



Booth 211-A4A6C1A6A4



Booth 212-B1D5B4



Booth 213-B4D5B4



Booth 214-B2D3B2



Booth 215-A4D4C4



Booth 216-A6C4C4A6



Booth 217-A5A6C5A6A5



Booth 218-C5A6C5



Booth 219-C5C5C5



Booth 220-B2D4B5



Booth 221-D1A6D1



Booth 222-B6D1B6



Booth 223-D4A7D4



Booth 224-A4C4C4A4



PUNTOS **DE VENTA**

ABS

Somos distribuidor autorizado

OCTANORM 

LIGHTCOUNTER

¡El módulo de atención portátil y ultraligero a un precio ideal!

Fabricado con poliestireno de alto impacto y procesos que permiten un producto de buena calidad y diseño a un bajo costo.
¡Práctico, fácil y rápido de armar!

Su peso es de:

5Kg

Colores de la línea:

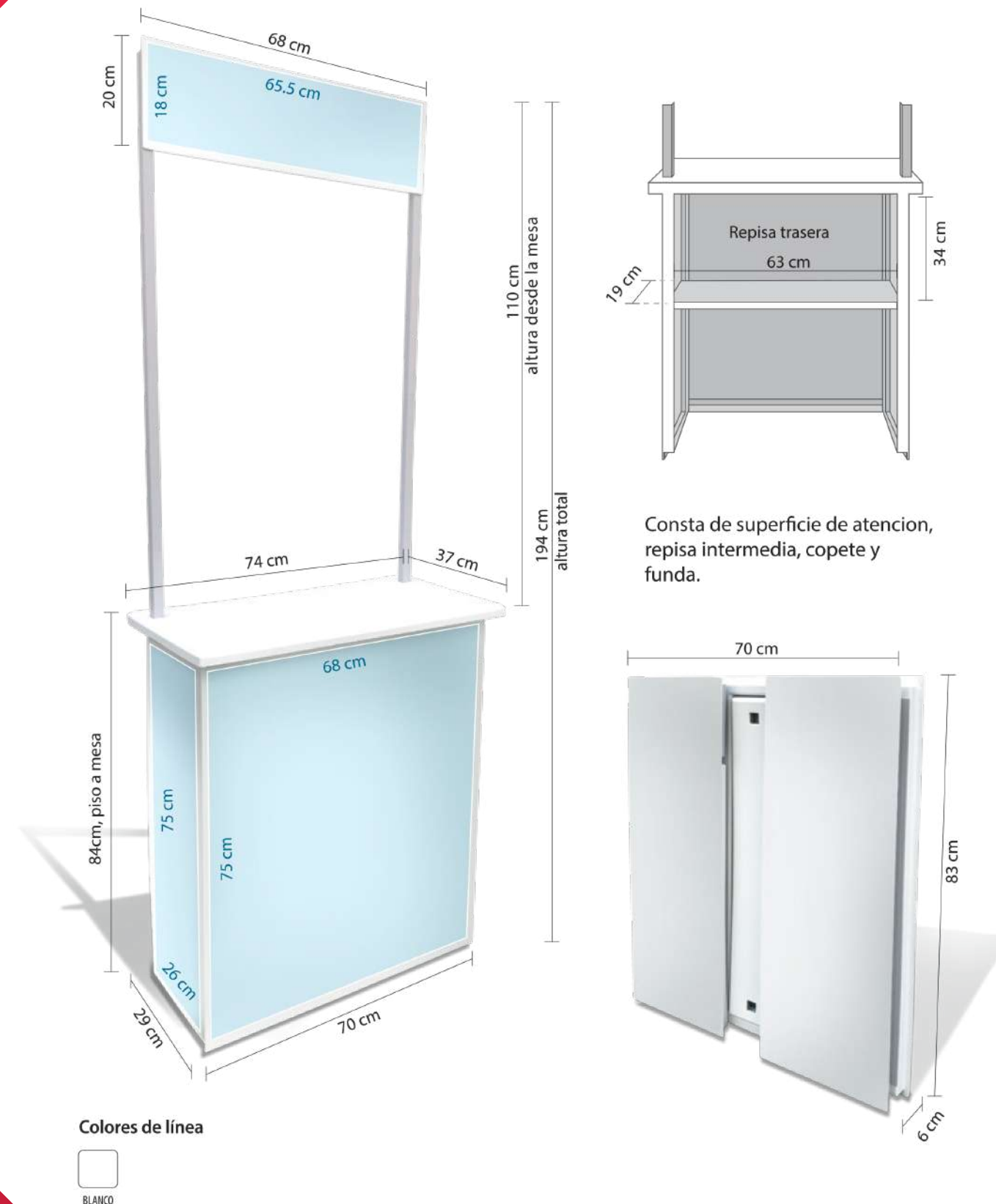

MEDIDAS

Medida armado
Frente: 74 cm
Altura: 84 cm
Fondo: 37 cm
Altura total: 194 cm

Medida cerrado
Frente: 70 cm
Altura: 83 cm
Fondo: 6 cm

Medida área gráfica
Copete: 65.5 x 18 cm
Cuerpo: 68 x 75 cm
Laterales: 26 x 75 cm

NANOCOUNTER

El módulo más pequeño y ligero

¡Muy fácil de armar!

Cuenta con 2 repisas posteriores y un accesorio que permite transformar la mesa en una pequeña hielera.

*Se vende por separado.

Su peso es de:

5Kg

Colores de la línea:

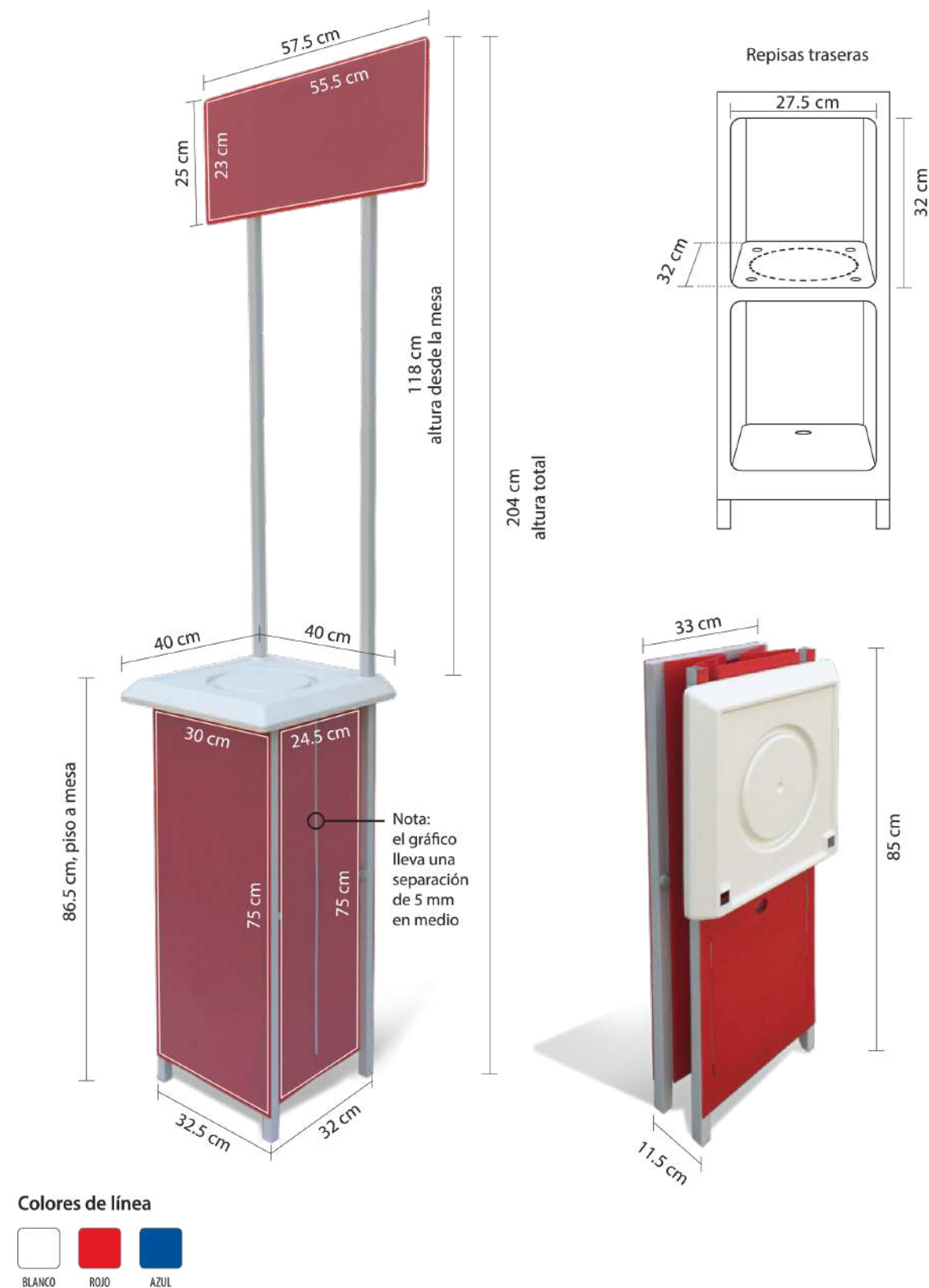

MEDIDAS

Medida armado

Frente: 40 cm
Altura: 86.5 cm
Fondo: 40 cm
Altura total: 204 cm

Medida cerrado

Frente: 40 cm
Altura: 85 cm
Fondo: 11.5 cm

Medida área gráfica

Copete: 55.5 x 23 cm
Cuerpo: 30 x 75 cm
Laterales: 24.5 x 75 cm
(El gráfico tiene una separación de 5mm en medio)

KIDCOUNTER

El módulo ligero, resistente y fácil de armar

¡Tenerlo listo te tomará menos de un minuto!

Cuenta con repisas y ruedas integradas. Su maleta con tirantes facilita su transportación.

Su peso es de:

7Kg

Colores de la línea:



MEDIDAS

Medida armado
 Frente: 67 cm
 Altura: 85 cm
 Fondo: 40 cm
 Altura total: 198 cm

Medida cerrado
 Frente: 51 cm
 Altura: 85 cm
 Fondo: 12 cm

Medida área gráfica
 Copete: 55.5 x 23 cm
 Cuerpo: 48 x 67 cm
 Laterales: 29 x 67 cm
 (Dividido en dos partes)

MICROCOUNTER

Un módulo portátil, ligero y sencillo de armar.

Además de obtener la mejor relación costo-beneficio por su precio, ofrece mayor presencia de marca que la competencia. Su mesa detrabajo soporta más de 40 kilos.

Su peso es de:

7Kg

Colores de la línea:



MEDIDAS

Medida armado
Frente: 69.5 cm
Altura: 82 cm
Fondo: 43 cm
Altura total: 188 cm

Medida cerrado
Frente: 69.5 cm
Altura: 54 cm
Fondo: 10 cm

Medida área gráfica
Copete: 56 x 23 cm
Cuerpo: 62 x 75 cm
Laterales: 25.5 x 75 cm
(Dividido en 2 piezas)

MINI SIMPLECOUNTER

El módulo más completo en el menor espacio

¡Un pequeño gran gigante!

Su puerta con chapa y sus ruedas integradas lo hacen el módulo más completo y ligero del mercado

Su peso es de:

8Kg

Colores de la línea:



MEDIDAS

Medida armado
 Frente: 69 cm
 Altura: 92 cm
 Fondo: 43 cm
 Altura total: 206 cm

Medida cerrado
 Frente: 48 cm
 Altura: 96 cm
 Fondo: 12 cm

Medida área gráfica
 Copete: 70.5 x 24 cm
 Cuerpo: 39 x 79 cm
 Laterales: 29 x 79 cm

TABLECOUNTER

Practicidad y espacio en el punto de venta

La gran superficie de su cubierta hace de este modo uno de los más versátiles en su uso. Soporta más de 40 kilos en su amplia mesa de trabajo.

Su peso es de:

7.5
Kg

Colores de la línea:



MEDIDAS

Medida armado
Frente: 67 cm
Altura: 85 cm
Fondo: 67 cm
Altura total: 202 cm

Medida cerrado
Frente: 67 cm
Altura: 84 cm
Fondo: 12 cm

Medida área gráfica
Copete: 55.5 x 23 cm
Cuerpo: 48 x 67 cm
Laterales: 42 x 67 cm
(Dividido en 2 piezas)

QUICKCOUNTER

La mejor alternativa para
promoción punto de venta

Ha sido ganador de importantes galardones internacionales QuickCounter®, el módulo pionero de la familia QuickSystem®, está fabricado con materiales de alta calidad y gran resistencia.

Su peso es de:

12
Kg

Colores de la línea:

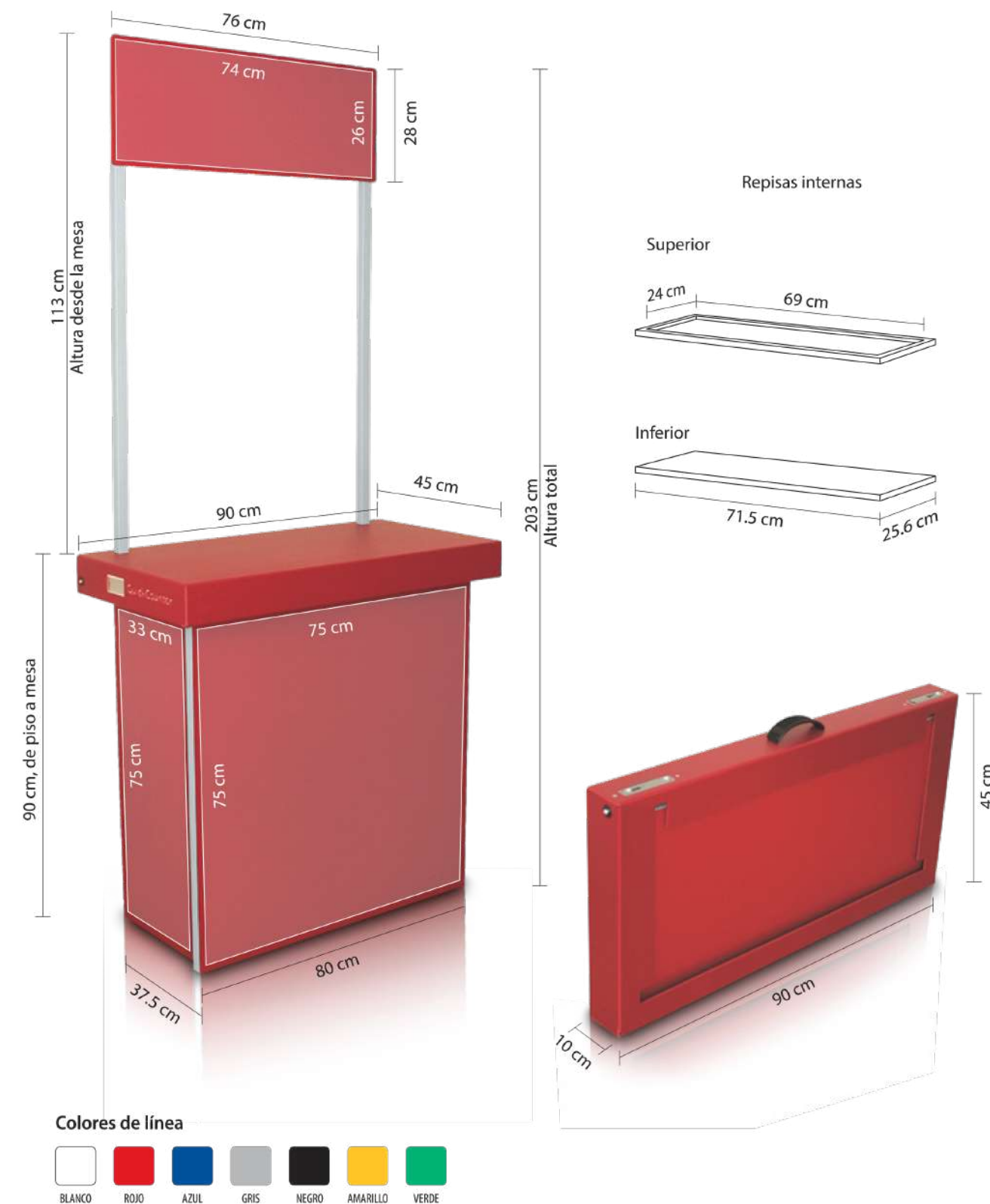

MEDIDAS

Medida armado
Frente: 90 cm
Altura: 90 cm
Fondo: 45 cm
Altura total: 203 cm

Medida cerrado
Frente: 90 cm
Altura: 45 cm
Fondo: 10 cm

Medida área gráfica
Copete: 74 x 26 cm
Cuerpo: 75 x 75 cm
Laterales: 33 x 75 cm

SIMPLECOUNTER

La solución a todos tus requerimientos de promoción

Módulo portátil con un mínimo de piezas, puertas con chapa, ruedas y un fácil armado que ofrece que su marca o producto sobresalgan del resto por su imagen actual.

Su peso es de:

13
Kg

Colores de la línea:



MEDIDAS

Medida armado
Frente: 91 cm
Altura: 91.5 cm
Fondo: 39 cm
Altura total: 205 cm

Medida cerrado
Frente: 45 cm
Altura: 93 cm
Fondo: 15 cm

Medida área gráfica
Copete: 74 x 26 cm
Cuerpo: 75 x 80 cm
Laterales: 32 x 80 cm

SHELLCOUNTER

Una propuesta funcional para el punto de venta

Módulo hecho con ABS termomoldeado, resistente al impacto, presenta un menor desgaste y una imagen contemporánea. Cuenta con un práctico portafolio, útil para usarlo como estuche ¡aún armado!

Su peso es de:

11
Kg

Colores de la línea:



MEDIDAS

Medida armado
Frente: 85 cm
Altura: 90 cm
Fondo: 50 cm
Altura total: 192 cm

Medida cerrado
Frente: 85 cm
Altura: 50 cm
Fondo: 11 cm

Medida área gráfica
Copete: 69.5 x 23 cm
Cuerpo: 72 x 78 cm
Laterales: 29 x 78 cm

QUICKDESK

Una auténtica oficina portátil
en el punto de venta

Usted podrá instalar una estación de trabajo completa, teniendo comodidad, siendo más prácticos y formales en la atención con sus clientes.

Su peso es de:

18
Kg

Colores de la línea:

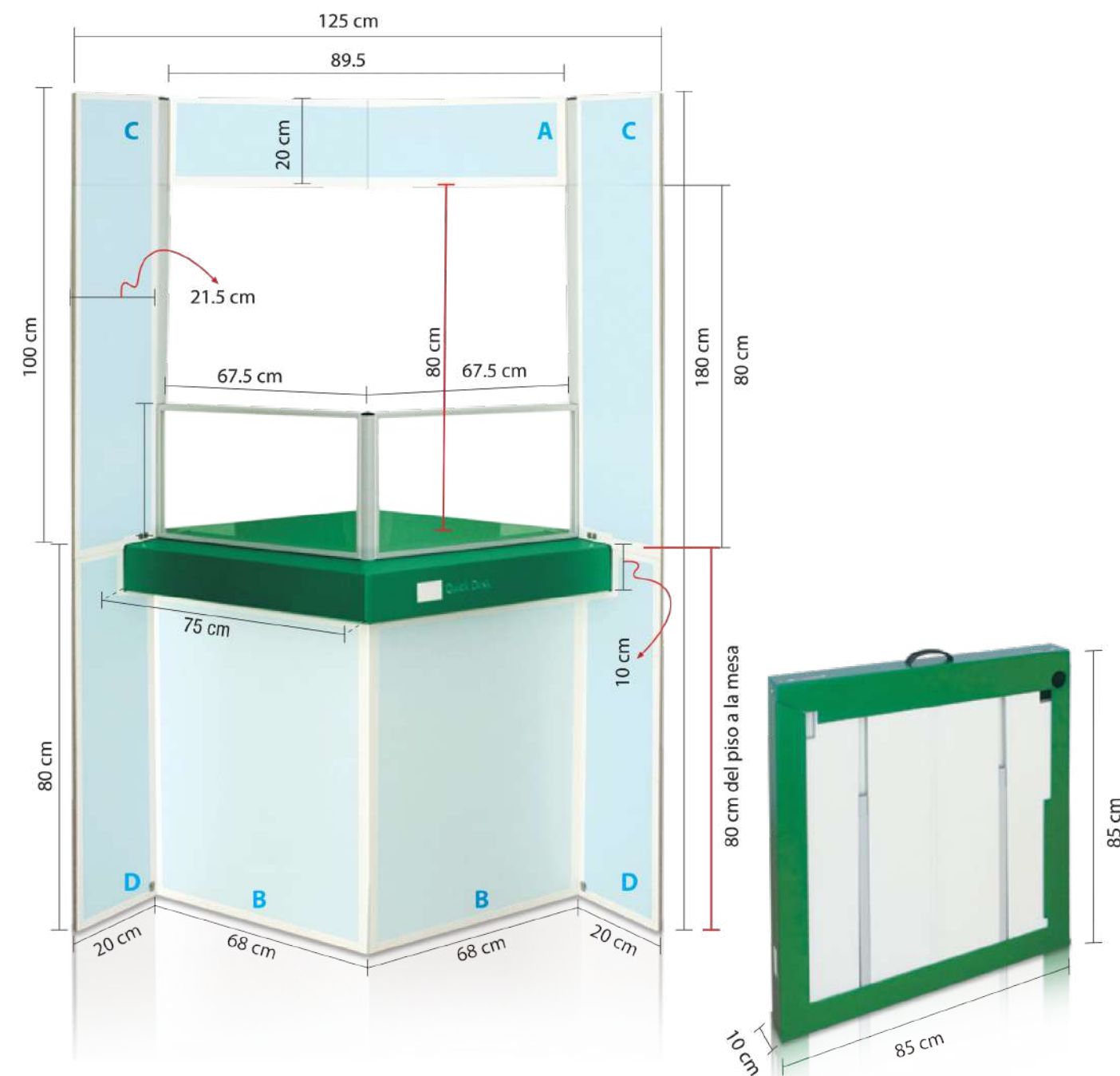

Colores de línea



MEDIDAS

Medida armado

Frente: 97 cm
Altura: 180 cm
Fondo: 97 cm

Medida cerrado

Frente: 85 cm
Altura: 85 cm
Fondo: 10 cm

Medida área gráfica

Copete: 89.5 x 18 cm
Cuerpo formado por 2 partes: 66 x 68 cm c/u
2 laterales superiores: 18 x 99 cm
2 laterales superiores: 18 x 79.5 cm

QUICKRACK

Dos en uno, exhiba su producto y cree presencia de marca

Es el primer rack portátil que le permite exhibir su producto y tener gráficos permanentes en la base, copete y anverso de las repisas, con los que podrá formar un banner espectacular cuando no tenga producto.

Su peso es de:

9Kg

Colores de la línea:



Repisas interiores

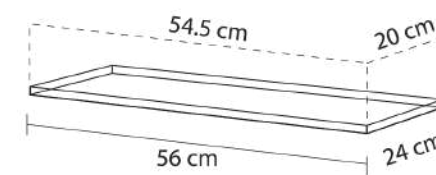

Colores de línea



MEDIDAS

Medida armado

Frente: 61 cm
Altura: 171 cm
Fondo: 50 cm

Medida cerrado

Frente: 61 cm
Altura: 85 cm
Fondo: 10 cm
Repisa interior: 54.5 x 20 cm

Medida área gráfica

Copete: 55 x 25.5 cm
Banner: 55 x 94 cm
(4 secciones de 55 x 23.5 cm)
Pedestal: 52.5 x 27.5 cm

QUICKWORKSTATION

Toda una estación de trabajo en el punto de venta

Es ideal para hacer negocios, al mismo tiempo que refuerza su marca, ya que cuenta con superficies para colocar gráficos. Está equipada con lo necesario para instalar cualquier aparato electrónico, para que usted ofrezca sus productos y servicios.

Su peso es de:

15
Kg

Colores de la línea:



Medida armado

Frente: 77 cm
Altura: 90 cm
Fondo: 55 cm
Altura total: 178 cm

Medida cerrado

Frente: 60 cm
Altura: 96 cm
Fondo: 13 cm

Medida área gráfica

Copete: 54.5 x 11 cm
Lateral interior: 53 x 65.5 cm
Frente: 43.5 x 75 cm
Lateral exterior: 54.5 x 161.5 cm

Lateral exterior 2:

Opción 1: 37 x 71 cm
Opción 2: 37 x 50 cm

MEDIDAS

QUICKSHOWCASE

Exhiba sus productos de manera segura en el punto de venta.

Esta es una vitrina portátil la cual cuenta con gráficos para reforzar la presencia de su marca. Ideal para artículos de telefonía, joyería y todos esos valiosos productos que necesitan protección al ser exhibidos.

Su peso es de:

16
Kg

Colores de la línea:



MEDIDAS

Medida armado
 Frente: 60 cm
 Altura: 51 cm
 Fondo: 37 cm
 Altura total: 179 cm

Medida cerrado
 Frente: 60 cm
 Altura: 90 cm
 Fondo: 15 cm

Medida área gráfica
 Copete: 53.5 x 27 cm
 Cuerpo: 27 x 121.5 cm
 Superior: 27 x 62 cm
 Inferior: 27 x 59 cm
 Pedestal: 57 x 26 cm

QUICK X-CBT

La vitrina portátil con gran espacio para promoción en el Punto de Venta

Este módulo posee 6 repisas para exhibir sus productos y un pequeño espacio para exhibir su marca.

Su peso es de:

17
Kg

Colores de la línea:



MEDIDAS

Medida armado

Frente: 55 cm
Altura: 178 cm
Fondo: 32 cm

Medida cerrado

Frente: 55 cm
Altura: 89 cm
Fondo: 13 cm

Medida área gráfica

Copete: 53 x 9 cm

QUICKWALL

QuickWall® potenciará tus campañas publicitarias con sus gráficos de gran tamaño

Esta mampara portátil es resistente y fácil de armar; su sistema modular permite el ensamble de dos o más mamparas.

Su peso es de:

**20
Kg**

Colores de la línea:

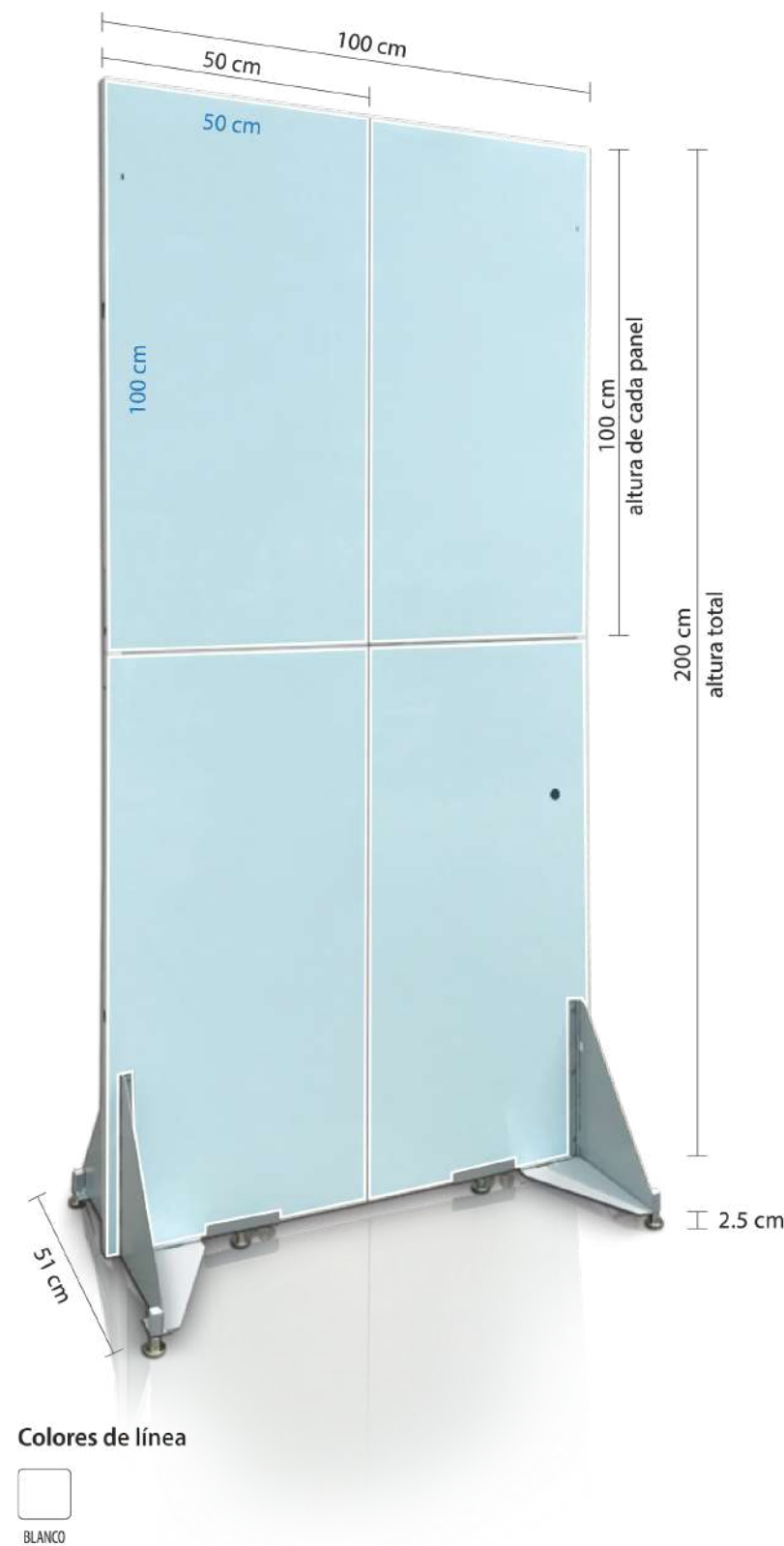
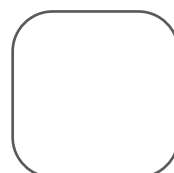

MEDIDAS

Medida armado

Frente: 100 cm
Altura: 202 cm
Fondo: 51 cm

Medida cerrado

Frente: 50 cm
Altura: 102.5 cm
Fondo: 20 cm

Medida área gráfica

Frente: 100 x 200 cm
(Dividido en 4 paneles de 50x100 cm)
Vuelta: 100 x 200 cm
(Dividido en 4 paneles de 50x100 cm)



CAJAS DE LUZ

Somos distribuidor autorizado
OCTANORM 

Sistema de cajas de luz autosustentables para gráficos de tela.

El uso de LEDs de alta potencia garantiza una iluminación uniforme y su fácil ensamble ahorra tiempo de montaje. Proporciona estética y simplicidad a tus diseños.

VENTAJAS:

- Perfecta distribución homogénea de la luz.
- Cajas de luz de 1 o 2 caras usando gráficos de tela.
- Módulos LED y transformador instalados y listos para conectar.
- LEDs de alta intensidad 3.5 watts cada uno.
- Luz blanca 200 lumen cada LED
- Marcos a medida, de acuerdo al diseño.
- Perfiles en aluminio anodizado mate.
- Pueden realizarse ranuras en el perfil para montar accesorios como repisas, folleteros, etc.
- Las medidas estándar se pueden utilizar libremente como muros, counters, techos o empotrados en pared.

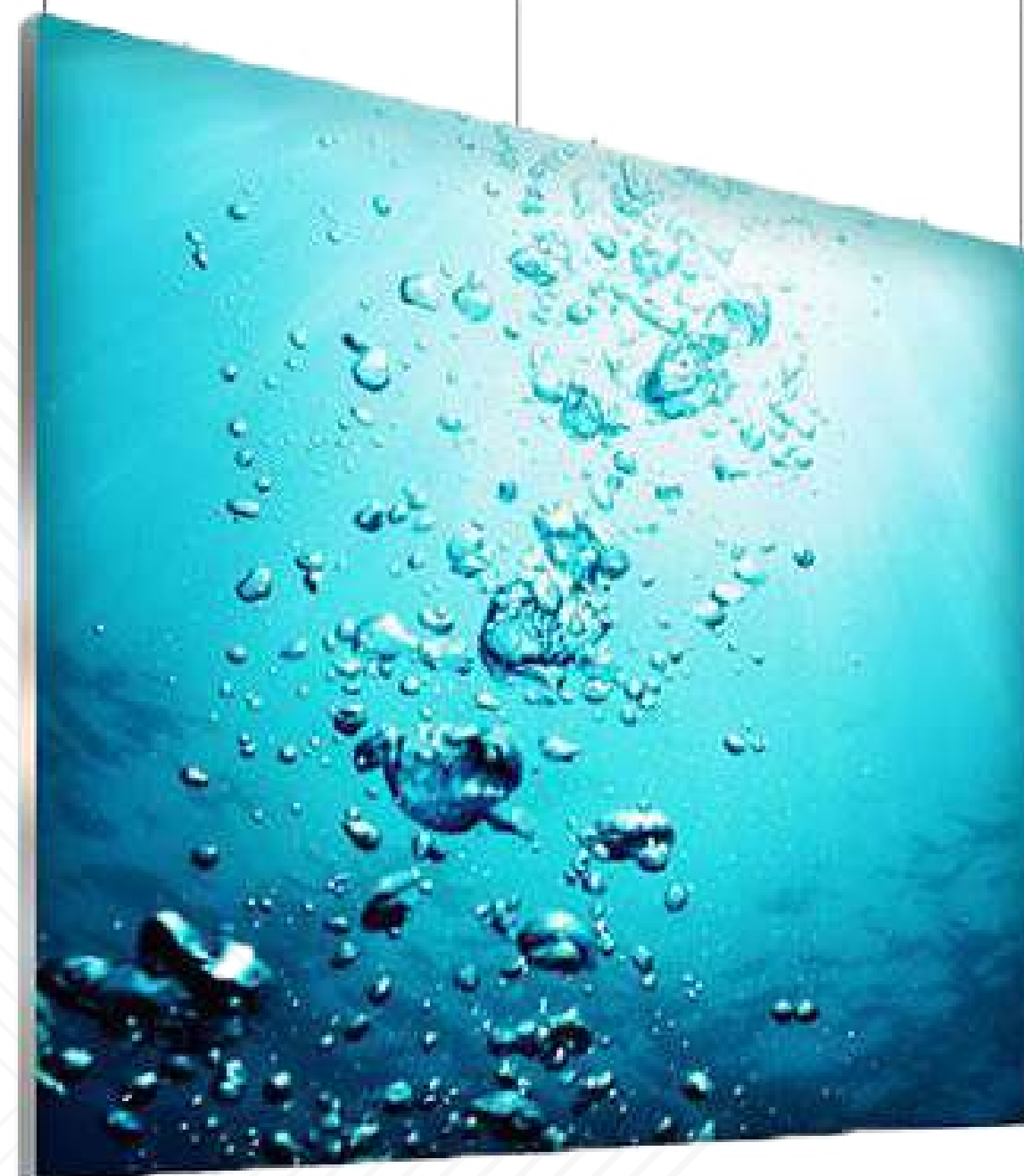

ELEMENTOS



ABLE.
DURABLE.
PREMIUM.

The hot-cured utility vehicle premium
tyres from KRAIBURG Austria.



REATIVE
AS



IDEA

RECM
TYRES

A BRAND OF KRAIBURG THE SOLUTION

- CONTRIBUCION
DEL MEDIO AMBIENTE
- TECNOLOGIA KRAIBURG

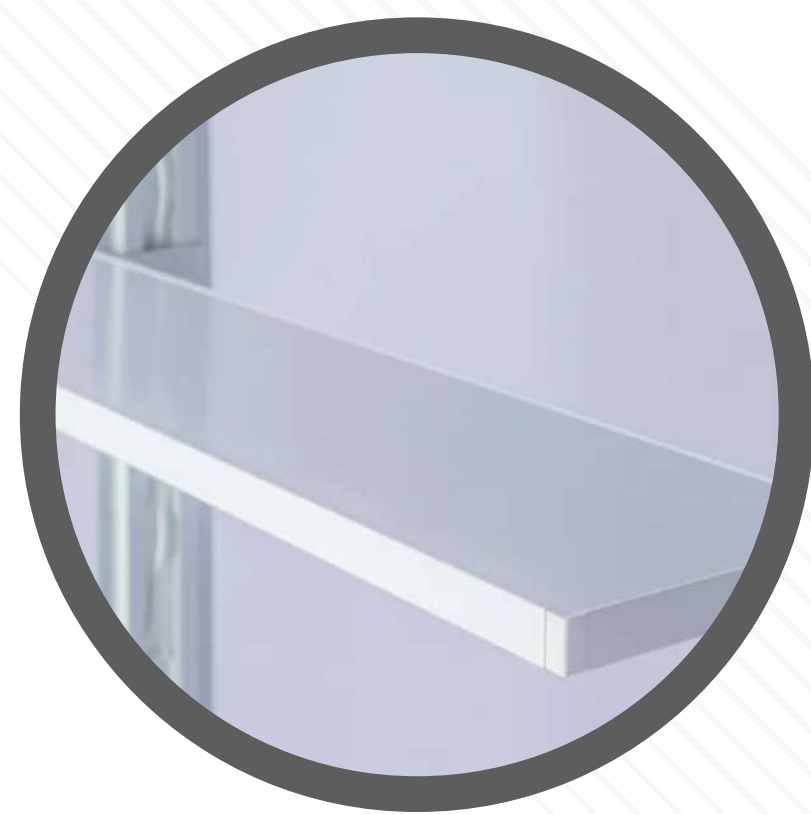

Inserto de **estante**

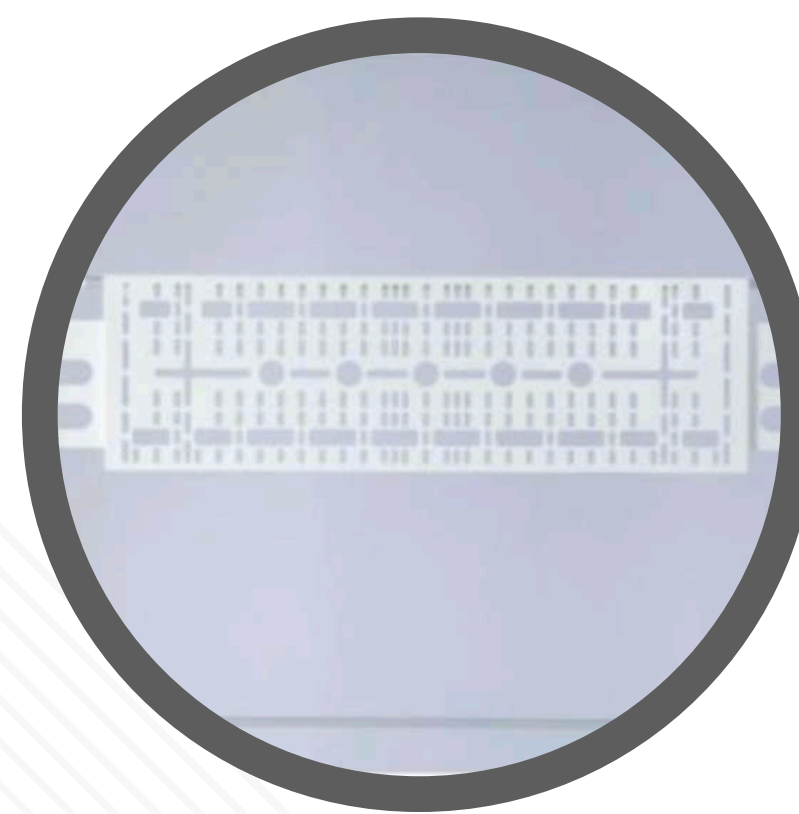

Soporte de **monitor**

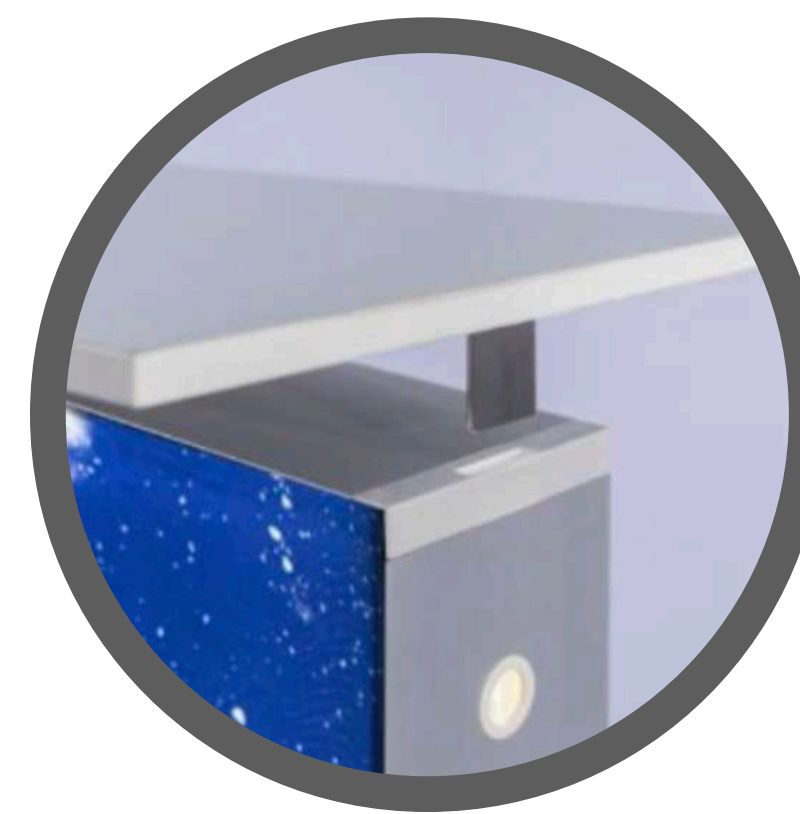

Tablero



Conector colgante para
caja de luz



Conector de esquina
de 90°



Conectores

OCTALUMINA

SIN PLATOS BASE

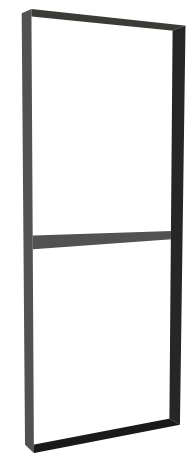

Muro 1000x2480mm

Aluminio. 1 marco con refuerzo en Z440 y módulos LED, fuente de poder instalada, incluye 2 m de cable, para recibir gráfico de tela en una o dos caras (favor de indicar la posición del cable al hacer su orden) NO incluye gráficos ni platos base
Peso: 13.4 kg

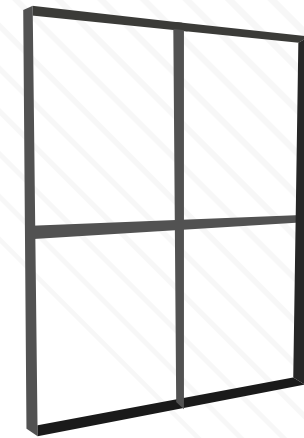
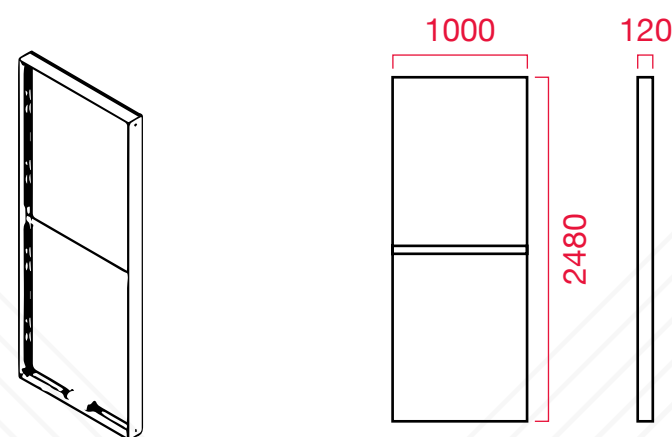

Muro 2000x2480mm

Aluminio. 1 marco con refuerzo en Z440 y módulos LED, fuente de poder instalada, incluye 2 m de cable, para recibir gráfico de tela en una o dos caras (favor de indicar la posición del cable al hacer su orden) NO incluye gráficos ni platos base
Peso: 18.9 kg

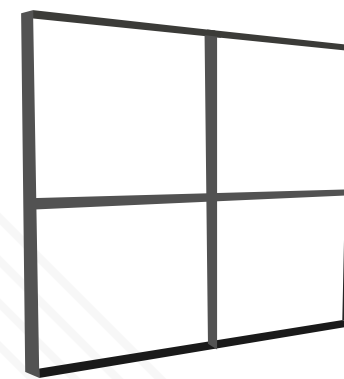
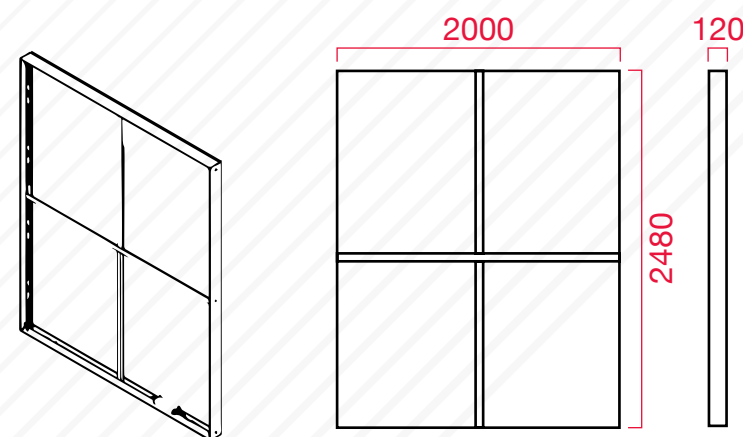

Muro 3000x2480mm

Aluminio. 1 marco con refuerzo en Z440 y módulos LED, fuente de poder instalada, incluye 2 m de cable, para recibir gráfico de tela en una o dos caras (favor de indicar la posición del cable al hacer su orden) NO incluye gráficos ni platos base
Peso: 22.7 kg

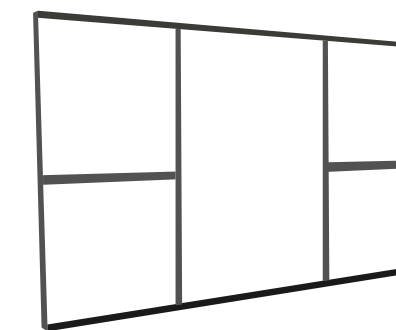
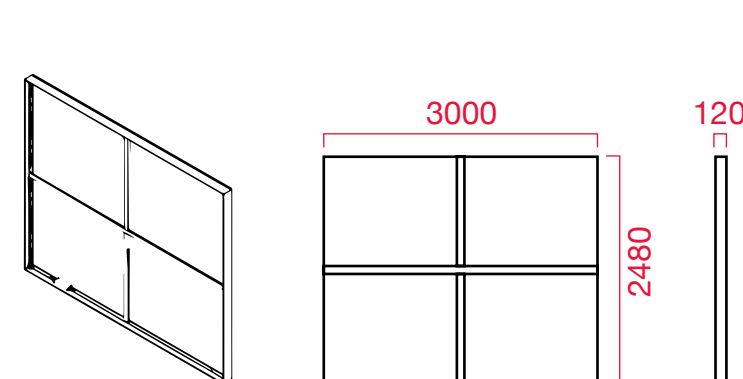

Muro 4000x2480mm

Aluminio. 1 marco con refuerzo en Z440 y módulos LED, fuente de poder instalada, incluye 2 m de cable, para recibir gráfico de tela en una o dos caras (favor de indicar la posición del cable al hacer su orden) NO incluye gráficos ni platos base
Peso: 28.2 kg

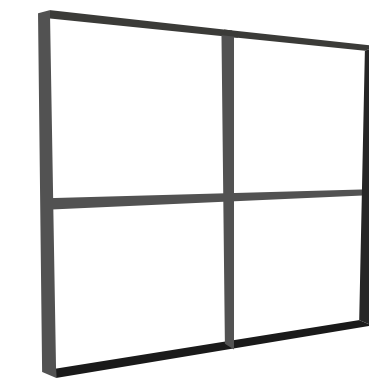
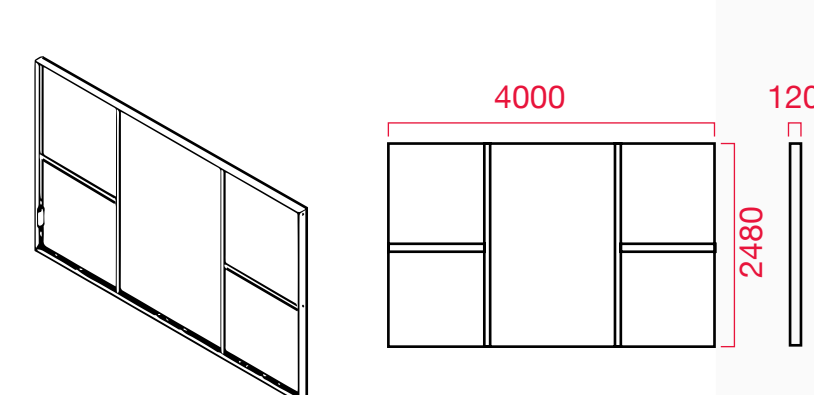

Muro tamaño personalizado

Aluminio. 1 marco con refuerzo en Z440 y módulos LED, fuente de poder instalada, incluye 2 m de cable, para recibir gráfico de tela en una o dos caras (favor de indicar la posición del cable al hacer su orden) NO incluye gráficos ni platos base

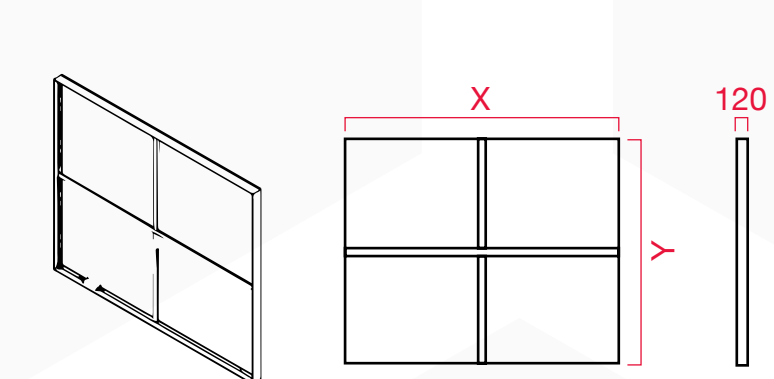

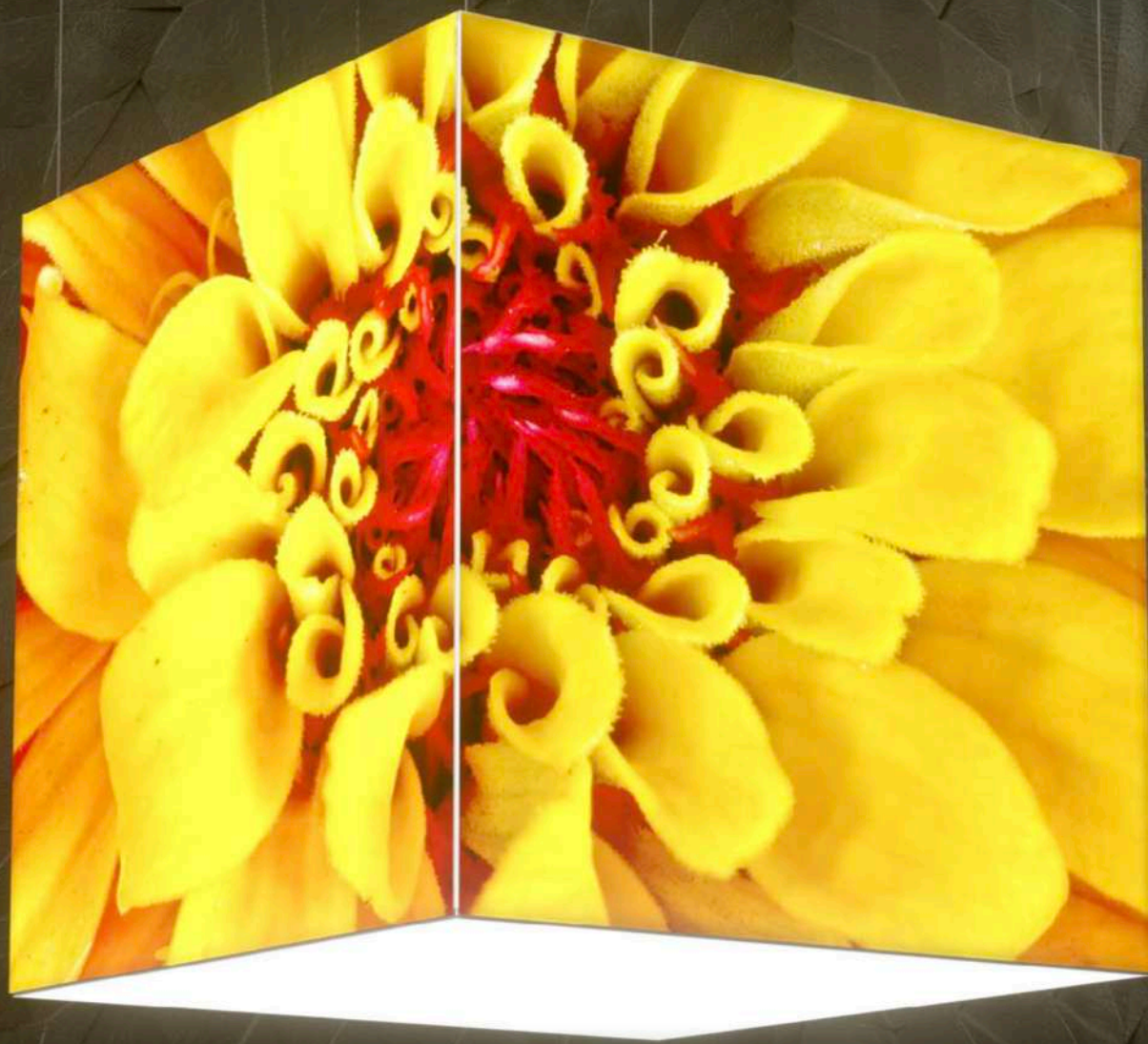

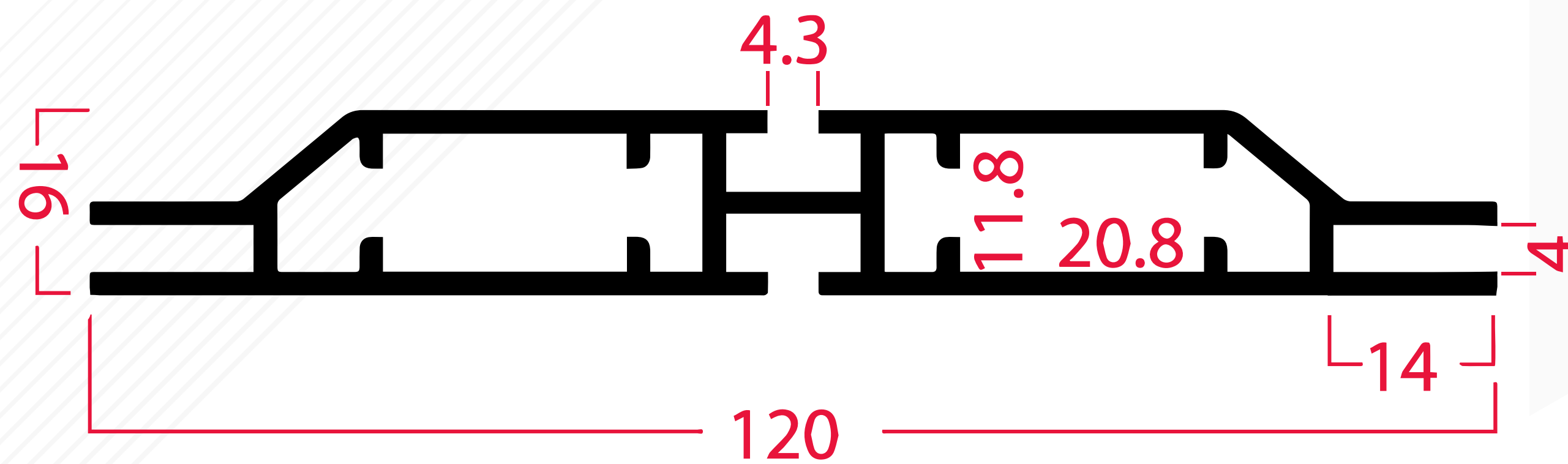

SXGO

A 225cm de altura

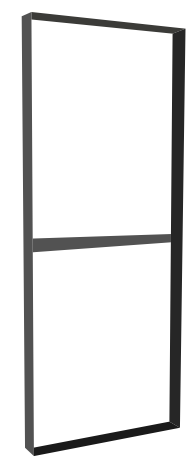

Muro 1000x2250mm

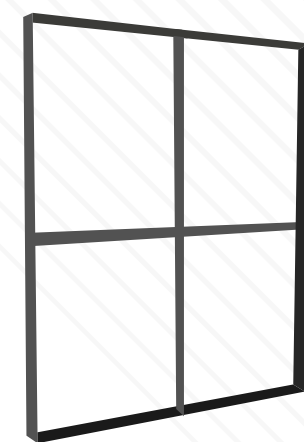

Muro 2000x2250mm

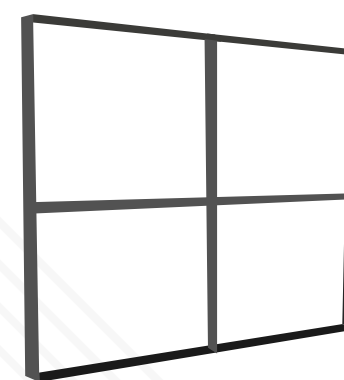

Muro 3000x2250mm

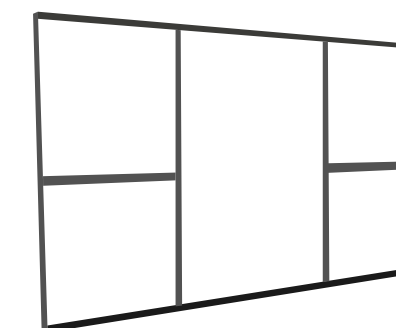

Muro 4000x2250mm

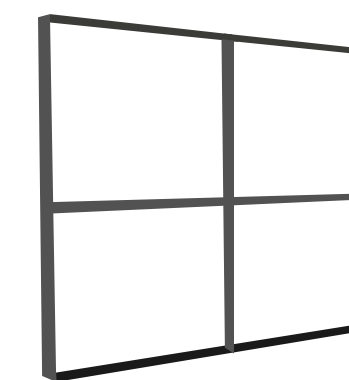

Muro tamaño personalizado

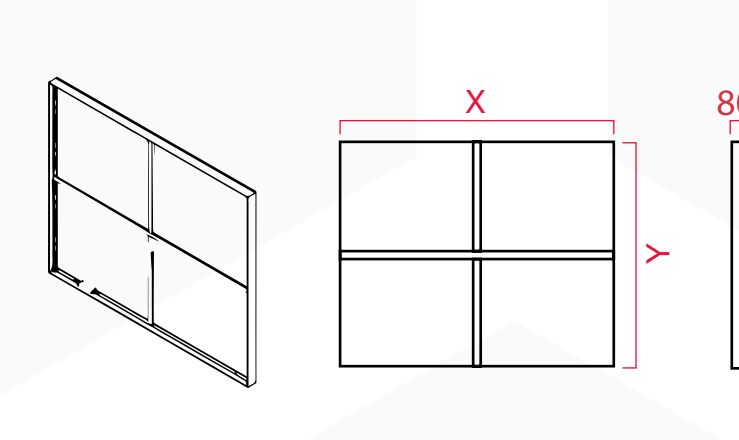
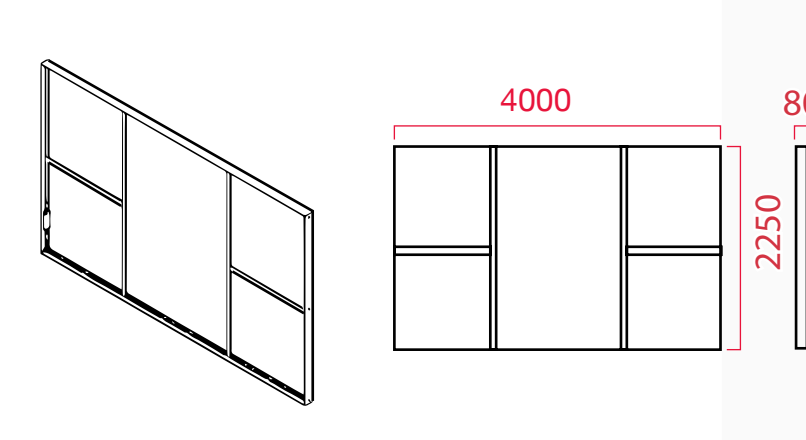
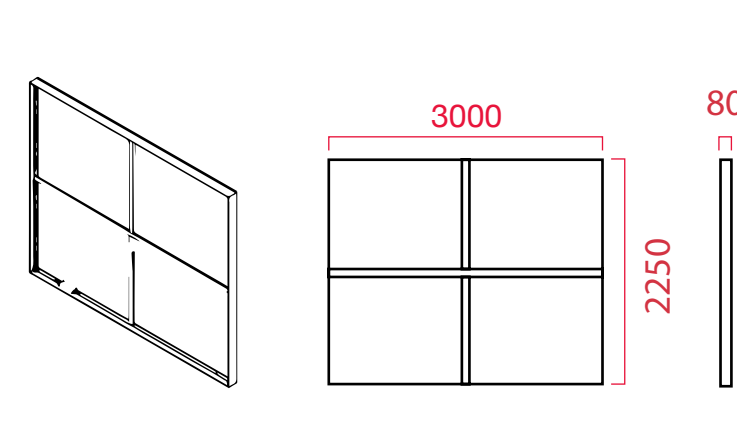
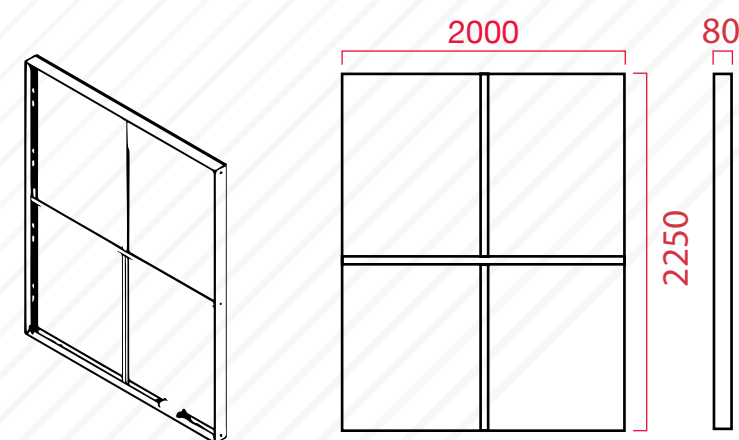
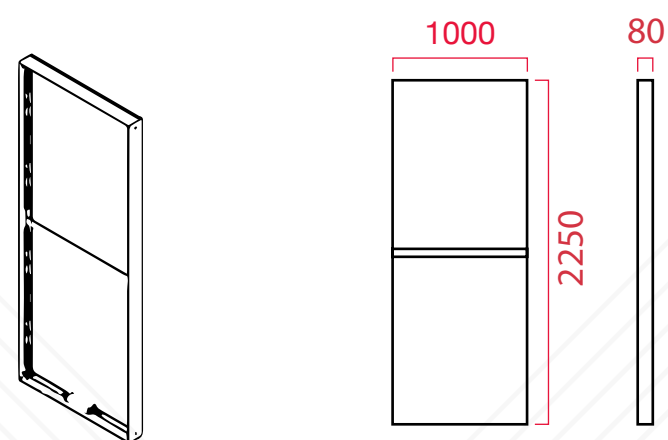
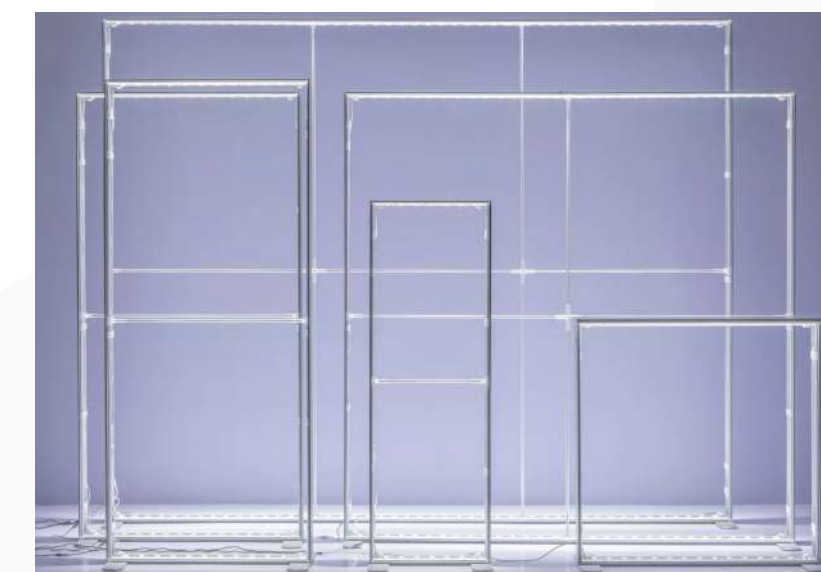







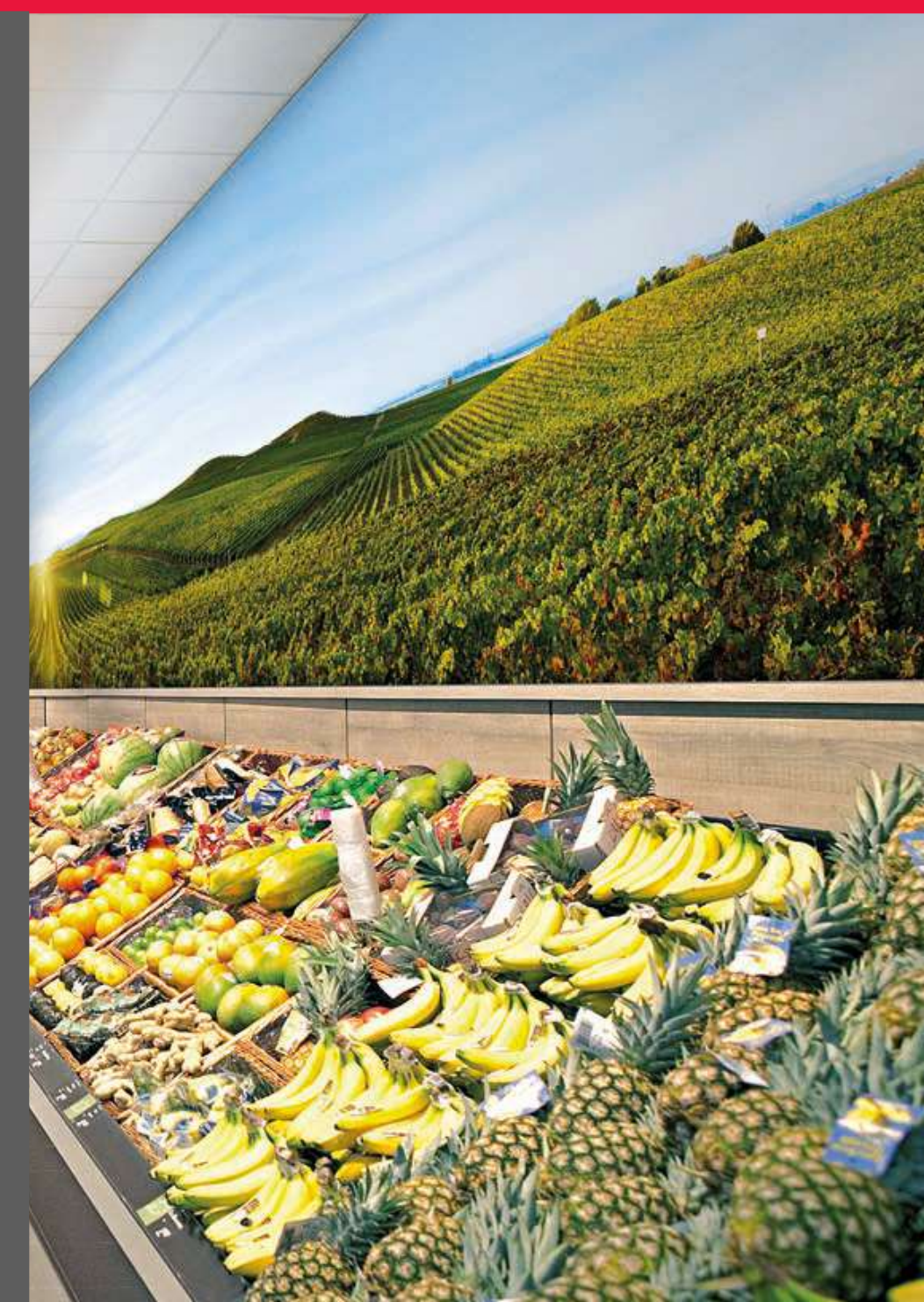

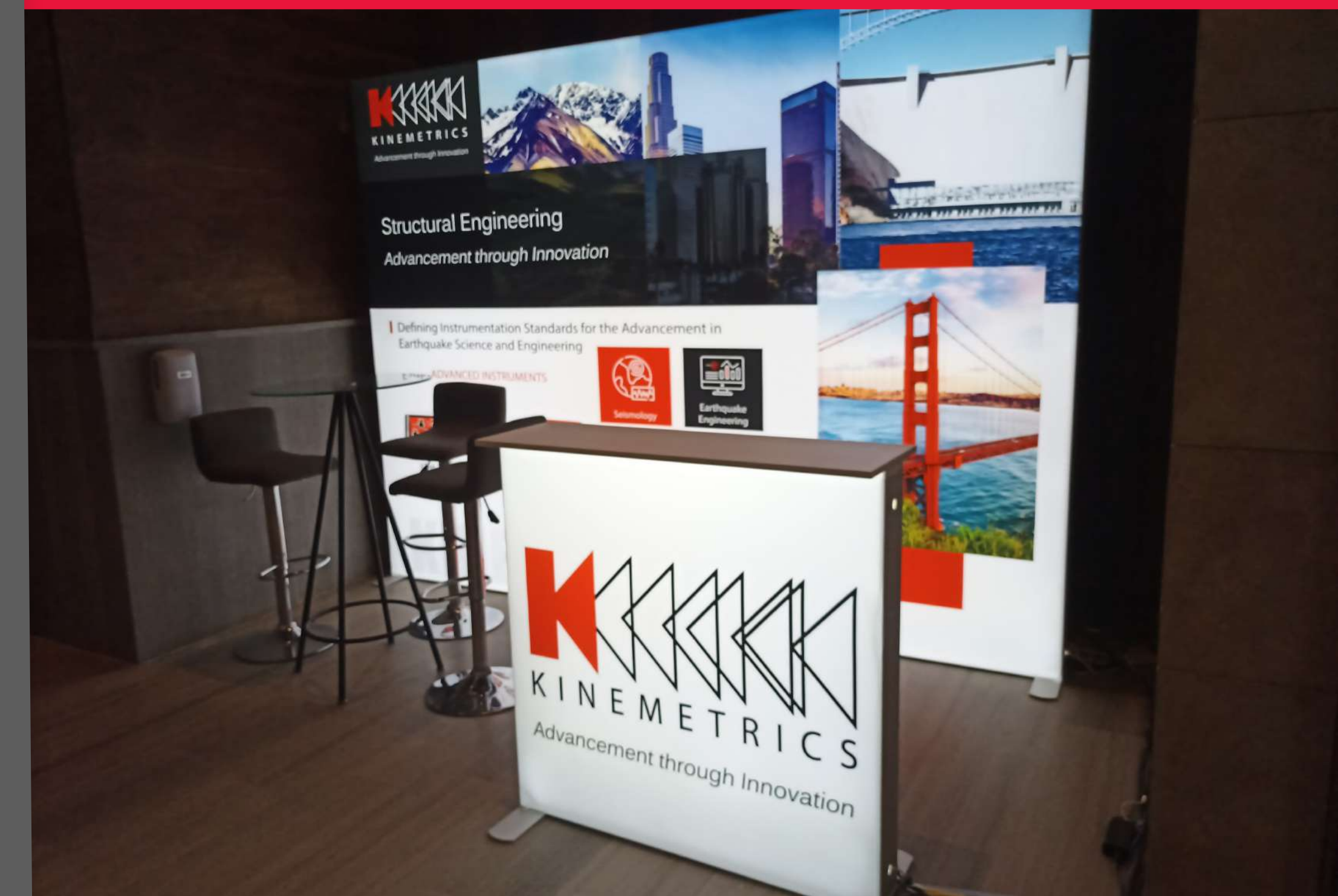





el isplay.nx

The logo features the word 'el' in a bold, black, sans-serif font, followed by a red geometric icon consisting of three interlocking shapes, and then the word 'isplay' in a bold, black, sans-serif font, with '.nx' in a smaller, black, sans-serif font.



el isplay.nx

The logo features the word 'el' in a bold, black, sans-serif font, followed by a red geometric icon consisting of three interlocking shapes, and then the word 'isplay' in a bold, black, sans-serif font, with '.nx' in a smaller, black, sans-serif font.



¡CONTÁCTANOS!

Somos distribuidor autorizado

OCTANORM 

Teléfonos:

+52 (998) 884 4814

+52 (998) 251 4421

Cel:

+52 (998) 109 9882

Calle Naranja #16,
SM2-A. Cancún, Q.Roo,
México. C. P 77500.

 Expocongresos

 elstand

elstand.com